



**BALRANALD SHIRE COUNCIL**

**POLICY TITLE:** Revenue Policy 2018-19

**EXPIRY DATE:** June 2019

Controller:	Approved By:	Review Date
Director Corporate and Community Development	Council – Operational Plan 26.07.2018	April 2019

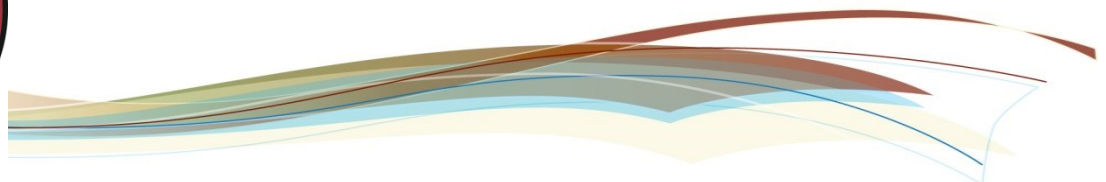

## Contents

Other revenue – Fees and Charges Schedule .....	1
ACCESS TO PUBLIC INFORMAITON .....	1
LEGAL FEES .....	2
INTEREST .....	2
AGED CARE HOSTEL FEES .....	2
ANIMAL CONTROL.....	3
IMPOUNDING FEES – CONPAMION ANIMALS .....	4
IMPOUNDING FEES – LIVESTOCK .....	5
CEMETERIES .....	5
RESERVATION OF CEMETERIES FEES .....	6
DENOMINATIONAL CEMETERIES .....	7
MONUMENTAL MASONARY PERMIT .....	8
RATES .....	9
ENVIRONMENTAL / HEALTH .....	10
PRIVATE SWIMMING POOLS .....	12
PRIVATE REQUEST FOR WATER SAMPLING .....	13
PLANNING & BUILDING.....	14
INSPECTIONS .....	16
CONSTRUCTION & COMPLYING DEVELOPMENT CERTIFICATES & INSPECTIONS .....	17
DEVELOPMENT APPLICATIONS .....	21
SUBDIVISION .....	27
IMPOINDING FEES – ABANDONED VEHICLE .....	28
CARAVAN PARK INSPECTIONS .....	28
CARAVAN PARK RENEWAL OF APPROVAL .....	29
ROAD OPENING PERMIT .....	29
SALES & SERVICES – COUNCIL DOCUMENTS .....	31
- SHIRE MAPS .....	31
PRINTING & PHOTOCOPYING .....	32
SCANNING .....	33
LAMINATING .....	33
FOLDING MACHINES .....	33
FAX CHARGES .....	33

LARGE MAPS .....	34
TRUCK WASH TOKEN .....	34
TIP TOKEN .....	34
HIRE OF COUNCIL FACILITIES .....	35
GREENHAM PARK.....	35
THEATRE ROYAL .....	36
SENIOR CITIZENS KIOSK.....	38
COUNCIL CHAMBERS .....	39
COMMUNITY MEETING ROOM.....	39
GREENHAM PARK GROUNDS	
FOOTBALL CLUB .....	39
CRICKET CLUB.....	39
TENNIS COURTS .....	40
NETBALL CLUB.....	40
EUSTON RECREATION RESERVE .....	40
RESERVE RENTALS.....	41
RACE MEETINGS.....	41
SWIMMING POOL .....	41
CARAVAN PARK.....	42
COUNCIL DWELLINGS AERODROME .....	44
LIBRARY .....	44
WASTE MANAGEMENT .....	45
BALRANALD & EUSTON TIP CHARGES.....	46
BALRANALD COMMONOR FEES.....	47
WATER CHARGES .....	48
SEWERAGE CHARGES .....	51
WATER SERVICE CHARGES .....	54
LIQUID TRADE WASTE.....	58
EXCESS MASS & NON-COMPLIANT EXCESS MASS CHARGES.....	61
PRIVATE WORKS.....	63
NOXIOUS WEEDS .....	63

# REVENUE POLICY

ACTIVITY	FEE/CHARGE 2017/2018	ADOPTED FEE/CHARGE 2018/2019 GST Excl	GST Applicable	ADOPTED TOTAL FEE/ CHARGE 2018/2019 GST INC.	GST STATUS	COSTING METHOD	COMMENT
<b>* LEGISLATIVE FEES COULD CHANGE IN LINE WITH LEGISLATION</b>							
<b><u>ACCESS TO PUBLIC INFORMATION</u></b>							
GIPA Application Fee		\$30.00	\$0.00	\$30.00	Exempt	Legislative	Includes first hour processing time, not charged where application is not decided in time.
Processing Time		\$30 per hour	\$0.00	\$30 per hour	Exempt	Legislative	
Discount		50% of processing charges	\$0.00	50% of processing charges	Exempt	Legislative	Refer s65 & s66 of GIPA Act
Advance Deposit		50% of processing charges	\$0.00	50% of processing charges	Exempt	Legislative	Refer s50 of GIPA Act
Internal Review Processing Fee		\$0.00	\$0.00	\$0.00	Exempt	Legislative	Refer s83(1) & s85 (1) of GIPA Act
Informal Access Application		\$0.00	\$0.00	\$0.00	Exempt		Copying charges may apply in accordance with Revenue Policy Charges
Personal Information		See Comment		See Comment	Exempt	Legislative	Up to 20 hours without additional charge

# REVENUE POLICY

ACTIVITY	FEE/CHARGE 2017/2018	ADOPTED FEE/CHARGE 2018/2019 GST Excl	GST Applicable	ADOPTED TOTAL FEE/ CHARGE 2018/2019 GST INC.	GST STATUS	COSTING METHOD	COMMENT	
<b>* LEGISLATIVE FEES COULD CHANGE IN LINE WITH LEGISLATION</b>								
<b>LEGAL FEES</b>								
Legal Action		At Full Cost Recovery		At Full Cost Recovery	Inclusive	Full Cost		
Dishonoured Cheque/payment		\$20.00	\$0.00	\$20.00	Inclusive	Full Cost		
Stop Cheque Fee		\$20.00	\$0.00	\$20.00	Inclusive	Full Cost		
Subpoena		\$50.00 processing fee plus \$50.00 per hour after the first hour	\$0.00	\$60.00 processing fee plus \$60.00 per hour after the first hour	Exempt	Full Cost		
<b>INTEREST</b>								
Interest charges on late rates		7.5% per annum		7.5% per annum	Exempt	Legislative	Applied on simple interest basis	
Interest charges on overdue debtors		7.5% per annum		7.5% per annum	Exempt	Legislative	Applied on simple interest basis	
<b>AGED CARE HOSTEL FEES</b>								
Bond & Fees	By agreement subject to Dept. of Health and Ageing Guidelines							

# REVENUE POLICY

ACTIVITY	FEE/CHARGE 2017/2018	ADOPTED FEE/CHARGE 2018/2019 GST Excl	GST Applicable	ADOPTED TOTAL FEE/ CHARGE 2018/2019 GST INC.	GST STATUS	COSTING METHOD	COMMENT
<b>* LEGISLATIVE FEES COULD CHANGE IN LINE WITH LEGISLATION</b>							
<b>ANIMAL CONTROL</b>							
<b>Companion Animals Lifetime Registration (Animals must be microchipped prior to registration, fees as per Legislation)</b>							
Entire Animal*		\$207.00		\$207.00	Exempt	Legislative	*Pensioner rate not applicable for entire animal ** GST Exempt under CR2014/6
Desexed animal		\$57.00		\$57.00	Exempt	Legislative	** GST Exempt under CR2014/6
Desexed animal (pensioner with verification)		\$24.00		\$24.00	Exempt	Legislative	** GST Exempt under CR2014/6
Animal owned by recognised breeder		\$57.00		\$57.00	Exempt	Legislative	** GST Exempt under CR2014/6
Assistance animal (with verification)		FREE		FREE	Exempt	Legislative	** GST Exempt under CR2014/6
Greyhound currently registered under the Greyhound Racing Act 2009		FREE		FREE	Exempt	Legislative	** GST Exempt under CR2014/6
Working dog (with verification)		FREE		FREE	Exempt	Legislative	** GST Exempt under CR2014/6

# REVENUE POLICY

ACTIVITY	FEE/CHARGE 2017/2018	ADOPTED FEE/CHARGE 2018/2019 GST Excl	GST Applicable	ADOPTED TOTAL FEE/ CHARGE 2018/2019 GST INC.	GST STATUS	COSTING METHOD	COMMENT
<b>* LEGISLATIVE FEES COULD CHANGE IN LINE WITH LEGISLATION</b>							
<b>Impounding Fees – Companion Animals</b>							
<b>Unregistered Dog</b>							
Release Fee - First Offence		\$100.00		\$100.00	Exempt		** GST Exempt under CR2014/6
+ Microchipping and Vet Fee				Cost + 10%	Inclusive	<b>Full Cost</b>	Fee for elected veterinary services
+ Appropriate Registration Fee				Cost + 10%	Inclusive	<b>Full Cost</b>	Companion animals registration fee
<b>Registered Dog</b>							
Release fee		\$70.00		\$70.00	Exempt	Full cost	** GST Exempt under CR2014/6
If impounded again within 12 months		\$100.00		\$100.00	Exempt	Full cost	** GST Exempt under CR2014/6
<b>Maintenance per animal per day (includes sustenance)</b>							
Dogs		\$20.00		\$20.00	Exempt	Full cost	** GST Exempt under CR2014/6
<b>Impounding Fees – Companion Animals cont.</b>							
Surrender of animal		\$100.00		\$100.00	Exempt		** GST Exempt under CR2014/6
Adoption of animal		N/A - see comment		N/A - see comment			Registration Fees only apply

# REVENUE POLICY

ACTIVITY	FEE/CHARGE 2017/2018	ADOPTED FEE/CHARGE 2018/2019 GST Excl	GST Applicable	ADOPTED TOTAL FEE/ CHARGE 2018/2019 GST INC.	GST STATUS	COSTING METHOD	COMMENT
<b>* LEGISLATIVE FEES COULD CHANGE IN LINE WITH LEGISLATION</b>							
<b>Impounding Fees—Livestock</b>							
Administration per animal		\$60.00		\$60.00	Exempt	Full cost	** GST Exempt under CR2014/6
Maintenance per animal per day		\$20.00		\$20.00	Exempt	Full cost	** GST Exempt under CR2014/6
Transportation fee		Actual costs plus 15%		Actual costs plus 15%	Exempt	Full cost	** GST Exempt under CR2014/6
Release fee per animal		\$100.00		\$100.00	Exempt	Full cost	** GST Exempt under CR2014/6
<b>CEMETERIES</b>							
<b>Lawn cemetery</b>							
Purchase of Allotment		\$950.00	\$95.00	\$1,045.00	Inclusive	Part Cost	Includes maintenance
First Interment + \$350 towards plaque if purchased through Council		\$1,000.00	\$100.00	\$1,100.00	Inclusive	Part Cost	Previous included plaque
Second Interment – incl \$150 for plaque		\$900.00	\$90.00	\$990.00	Inclusive	Part Cost	
Purchase of site for Child up to 6 years of age		\$900.00	\$90.00	\$990.00	Inclusive	Part Cost	
Additional inscription on plaque or non-standard motif on plaque		Cost plus 10%		Cost plus 10%	Inclusive	Part Cost	



# REVENUE POLICY

ACTIVITY	FEE/CHARGE 2017/2018	ADOPTED FEE/CHARGE 2018/2019 GST Excl	GST Applicable	ADOPTED TOTAL FEE/ CHARGE 2018/2019 GST INC.	GST STATUS	COSTING METHOD	COMMENT
<b>* LEGISLATIVE FEES COULD CHANGE IN LINE WITH LEGISLATION</b>							
Weekends / Public Holidays additional		75% Saturday 100% Sunday		75% Saturday 100% Sunday	Inclusive	Part Cost	
Ashes – Memorial Wall Interment & plaque		\$650.00	\$65.00	\$715.00	Inclusive	Part Cost	
<b><u>Reservation fees</u></b>							
Administration fee for all reservations - in- terment fee and other fees to be paid later		\$70.00	\$7.00	\$77.00	Inclusive	Full cost	
Reservation fee - Lawn (full cost)		N/A		N/A	Inclusive	Full cost	
Reservation fee – Pre- paid Memorial Wall (Ashes)		\$650.00	\$65.00	\$715.00	Inclusive	Part Cost	
(full cost – including Reservation fee)		\$720.00	\$72.00	\$792.00	Inclusive	Full cost	
Interment of Ashes in existing grave		Contact Coun- cil	Contact Council	Contact Council	Inclusive	Full cost	

# REVENUE POLICY

ACTIVITY	FEE/CHARGE 2017/2018	ADOPTED FEE/CHARGE 2018/2019 GST Excl	GST Applicable	ADOPTED TOTAL FEE/ CHARGE 2018/2019 GST INC.	GST STATUS	COSTING METHOD	COMMENT
<b>* LEGISLATIVE FEES COULD CHANGE IN LINE WITH LEGISLATION</b>							
<b>Denominational Cemeteries</b>							
<b>Purchase of Allotment:</b>							
0.9 x 2.4m (standard size)		\$750.00	\$75.00	\$825.00	Inclusive	Full cost	
1.1 x 2.4m		\$800.00	\$80.00	\$880.00	Inclusive	Full cost	
1.2 x 2.4m		\$850.00	\$85.00	\$935.00	Inclusive	Full cost	
1.8 x 2.4		\$1,100.00	\$110.00	\$1,210.00	Inclusive	Full cost	
2.7 x 2.4m		\$1,200.00	\$120.00	\$1,320.00	Inclusive	Full cost	
3.6 x 2.4m		\$1,500.00	\$150.00	\$1,650.00	Inclusive	Full cost	
<b>Plot Fees</b>							
Interment of Adult		\$1,000.00	\$100.00	\$1,100.00	Inclusive	Full cost	Business Hours
After Hours and Weekends		\$1,200.00	\$120.00	\$1,320.00	Inclusive	Full cost	After Business Hours
Second Interment		\$900.00	\$90.00	\$990.00	Inclusive	Full cost	
After Hours and Weekends		\$1,100.00	\$110.00	\$1,210.00	Inclusive	Full cost	
Removal & replacement of headstone		\$300.00	\$30.00	\$330.00	Inclusive	Full cost	
Re-open & close Vault		\$300.00	\$30.00	\$330.00	Inclusive	Full cost	

# REVENUE POLICY

ACTIVITY	FEE/CHARGE 2017/2018	ADOPTED FEE/CHARGE 2018/2019 GST Excl	GST Applicable	ADOPTED TOTAL FEE/ CHARGE 2018/2019 GST INC.	GST STATUS	COSTING METHOD	COMMENT
<b>* LEGISLATIVE FEES COULD CHANGE IN LINE WITH LEGISLATION</b>							
Interment of Child under 6 months		\$300.00	\$30.00	\$330.00	Inclusive	Full cost	
Interment of Child over 6 months		\$300.00	\$30.00	\$330.00	Inclusive	Full cost	
Casket less than 1.1m							
Interment of Child over 6 months		\$300.00	\$30.00	\$330.00	Inclusive	Full cost	
Casket less than 1.8m							
Interment of Child over 6 months		\$500.00	\$50.00	\$550.00	Inclusive	Full cost	
Casket over 1.8m							
Interment of Child Ashes		\$300.00	\$30.00	\$330.00	Inclusive	Full cost	
<b>Monumental Masonry Permit to erect:</b>							
Stone or concrete kerbing		\$100.00	\$10.00	\$110.00	Inclusive	Full cost	
Head or Foot stone		\$100.00	\$10.00	\$110.00	Inclusive	Full cost	
Place slab over grave		\$100.00	\$10.00	\$110.00	Inclusive	Full cost	
Erect tomb or memorial		\$200.00	\$20.00	\$220.00	Inclusive	Full cost	
Provide and install vase		\$200.00	\$20.00	\$220.00	Inclusive	Full cost	

# REVENUE POLICY

ACTIVITY	FEE/CHARGE 2017/2018	ADOPTED FEE/CHARGE 2018/2019 GST Excl	GST Applicable	ADOPTED TOTAL FEE/ CHARGE 2018/2019 GST INC.	GST STATUS	COSTING METHOD	COMMENT
<b>* LEGISLATIVE FEES COULD CHANGE IN LINE WITH LEGISLATION</b>							
<b>Rates</b>							
Certificate Urgency Fee		\$35.00		\$35.00	Exempt	Partial	Certificate Pro- cessed within 24 hrs of payment
Section 603		\$80.00		\$80.00	Exempt	Legislative	S603 Rates Certifi- cate
Special water meter reading per meter		\$40.00		\$40.00	Exempt	Full Cost	
Special water meter reading both meters (raw and drinking water)		\$45.00		\$45.00	Exempt	Full Cost	
Dishonoured Cheque Fee		\$35.00		\$35.00	Exempt	Full Cost	Includes bank fees
Debt collection pro- cess		All inclusive costs			Exempt	Full Cost	All fees and charg- es as incurred in the collection pro- cess

# REVENUE POLICY

ACTIVITY	FEE/CHARGE 2017/2018	ADOPTED FEE/CHARGE 2018/2019 GST Excl	GST Applicable	ADOPTED TOTAL FEE/ CHARGE 2018/2019 GST INC.	GST STATUS	COSTING METHOD	COMMENT
<b>* LEGISLATIVE FEES COULD CHANGE IN LINE WITH LEGISLATION</b>							
<i>Environmental Health</i>							
<b>Food Shops :</b>							
<b>Annual Administra- tion Charge Based on No of Food Handlers</b>							
0 to 5		\$170.00		\$170.00	Exempt	Full Cost	
6 to 50		\$600.00		\$600.00	Exempt	Full Cost	
More than 50		\$2,500.00		\$2,500.00	Exempt	Full Cost	
<b>Annual Inspection Fee (Per hour or Part)</b>							
Category 1		\$120.00		\$120.00	Exempt	Full Cost	
Category 2		\$120.00		\$120.00	Exempt	Full Cost	
Category 3		\$120.00		\$120.00	Exempt	Full Cost	
Pre-purchase and oth- er special inspections		\$120.00		\$120.00	Exempt	Full Cost	
Improvement Notice Admin Fee (CI 181 Food Regulation)		\$340.00		\$340.00	Exempt	Full Cost	

## REVENUE POLICY

ACTIVITY	FEE/CHARGE 2017/2018	ADOPTED FEE/CHARGE 2018/2019 GST Excl	GST Applicable	ADOPTED TOTAL FEE/ CHARGE 2018/2019 GST INC.	GST STA- TUS	COSTING METHOD	COMMENT
<b>* LEGISLATIVE FEES COULD CHANGE IN LINE WITH LEGISLATION</b>							
<b>Hairdressers/ Beautician/Skin Penetration</b>							
Inspection Fee		\$120.00		\$120.00	Exempt	Full Cost	
<b>Outdoor Cafes</b>							
Application for approval							
<b>Protection of the Environment Operations Act</b>							
Clean up Notice Administrative Fee (CI 99 PEO Regulation)		\$450.00		\$550.00	legislation	Full Cost	
Prevention Notice Administrative Fee (CI 99 PEO Regulation)		\$450.00		\$550.00	legislation	Full Cost	
Noise Control Notice Administrative Fee (CI 99 PEO Regulation)		\$450.00		\$2550.00	legislation	Full Cost	
Call out rate for staff / hour		\$115.00		\$115.00	legislation	Full Cost	

# REVENUE POLICY

ACTIVITY	FEE/CHARGE 2017/2018	ADOPTED FEE/CHARGE 2018/2019 GST Excl	GST Applicable	ADOPTED TOTAL FEE/ CHARGE 2018/2019 GST INC.	GST STATUS	COSTING METHOD	COMMENT
<b>* LEGISLATIVE FEES COULD CHANGE IN LINE WITH LEGISLATION</b>							
<b>Private Swimming Pools</b>							
Swimming Pool Safety Signs		\$22.73	\$2.27	\$25.00	Inclusive	Full Cost	
Application to grant exemption from Swimming Pools fencing requirements (swimming Pools Act 1992 Regulation clause 13)		\$100.00		\$70.00	Exempt	Legislation	

## REVENUE POLICY

ACTIVITY	FEE/CHARGE 2017/2018	ADOPTED FEE/CHARGE 2018/2019 GST Excl	GST Applicable	ADOPTED TOTAL FEE/ CHARGE 2018/2019 GST INC.	GST STATUS	COSTING METHOD	COMMENT
<b>* LEGISLATIVE FEES COULD CHANGE IN LINE WITH LEGISLATION</b>							
<b>Private requests for Water Sampling</b>							
Standard Drinking water test		\$136.36	\$13.64	\$150.00	Inclusive	Full Cost	
Standard chemical analysis		\$181.82	\$18.18	\$200.00	Inclusive	Full Cost	
Comprehensive chemical analysis		\$227.27	\$22.73	\$250.00	Inclusive	Full Cost	
Portable Toilets							
Hire per day		\$90.91	\$9.09	\$100.00	Inclusive	Full Cost	Per Day
Hire per normal weekend		\$136.36	\$13.64	\$150.00	Inclusive	Full Cost	Per Normal Week- end
Hire per long week- end		\$181.82	\$18.18	\$200.00	Inclusive	Full Cost	Per Long Weekend



# REVENUE POLICY

ACTIVITY	FEE/CHARGE 2017/2018	ADOPTED FEE/CHARGE 2018/2019 GST Excl	GST Applicable	ADOPTED TOTAL FEE/ CHARGE 2018/2019 GST INC.	GST STATUS	COSTING METHOD	COMMENT
<b>* LEGISLATIVE FEES COULD CHANGE IN LINE WITH LEGISLATION</b>							
<b>Planning &amp; Building</b>							
Certificate Urgency Fee		\$40.00		\$40.00	Exempt	Partial	Certificate Pro-cessed within 24 hrs of payment
Section 10.7(2)		\$53.00		\$53.00	Exempt	Legislative	Clause 259 of EP&A Regs
Section 10.7(5)		\$80.00		\$80.00	Exempt	Legislative	Clause 259(2) of EP&A Regs
Section 735(a) Out-standing Notice		\$65.00		\$65.00	Exempt	Legislative	
Section 121ZP Out-standing Notice		\$65.00		\$65.00	Exempt	Legislative	
Drainage Diagram/ Sewer Reference Sheet		\$20.00		\$20.00	Exempt	Partial	
Copy of Building Cer-tificate		\$15.00		\$15.00	Exempt	Legislative	Clause 261 of EP&A Regs
Certified Copy of a document, map or plan held by the de-partment or Council		\$53.00		\$53.00	Exempt	Full Cost	Clause 262 of EP&A Regs

# REVENUE POLICY

ACTIVITY	FEE/CHARGE 2017/2018	ADOPTED FEE/CHARGE 2018/2019 GST Excl	GST Applicable	ADOPTED TOTAL FEE/ CHARGE 2018/2019 GST INC.	GST STATUS	COSTING METHOD	COMMENT
<b>* LEGISLATIVE FEES COULD CHANGE IN LINE WITH LEGISLATION</b>							
Section 6.26 Certificate per house/site		\$250.00		\$250.00	Exempt	Legislative	Clause 260(1) (a) & (c) of EP&A Regs
Additional Building inspection for building certificate Clause 260(2) of EP&A Reg 2000		\$90.00		\$90.00	Exempt	Legislative	
Swimming Pool Certificate - first inspection				\$150.00	Exempt	Legislative	
Swimming Pool Certificate - second inspection				\$100.00	Exempt	Legislative	
Noxious Weeds Certificate		\$65.00		\$65.00	Exempt	Legislative	

# REVENUE POLICY

ACTIVITY	FEE/CHARGE 2017/2018	ADOPTED FEE/CHARGE 2018/2019 GST Excl	GST Applicable	ADOPTED TOTAL FEE/ CHARGE 2018/2019 GST INC.	GST STATUS	COSTING METHOD	COMMENT
<b>* LEGISLATIVE FEES COULD CHANGE IN LINE WITH LEGISLATION</b>							
<b>Inspections</b>							
On-site Sewerage Management System		\$140.00		\$140.00	Exempt	Legislative	
Compliance Certificate – Drainage Inspection under floor		\$90.00		\$90.00	Exempt	Legislative	
Compliance Certificate – Connections to services		\$90.00		\$90.00	Exempt	Legislative	
All other inspections – per visit		\$95.00 per hour		\$95.00 per hour	Exempt	Full Cost	
Class 1 and 10		\$90.91	\$9.09	\$100.00	Inclusive	Full Cost	this group are commercial types fees where we are potentially in competition with private certifiers
Class 2 to 9		\$90.91	\$9.09	\$100.00	Inclusive	Full Cost	
Additional Inspection		\$90.91	\$9.09	\$100.00	Inclusive	Full Cost	

# REVENUE POLICY

ACTIVITY	FEE/CHARGE 2017/2018	ADOPTED FEE/CHARGE 2018/2019 GST Excl	GST Applicable	ADOPTED TOTAL FEE/ CHARGE 2018/2019 GST INC.	GST STATUS	COSTING METHOD	COMMENT
<b>* LEGISLATIVE FEES COULD CHANGE IN LINE WITH LEGISLATION</b>							
<b>Construction &amp; Complying Development Certificates and inspections</b>							
Cost of works estimated to be \$0 - \$5,000		\$55+ 0.5% of estimated cost		\$55+ 0.5% of estimated cost	Inclusive	Legislative	this group are commercial types fees where we are potentially in competition with private certifiers
Cost of works estimated to be \$5,000 - \$100,000		\$80.00 + 0.3% of estimated cost		\$80.00 + 0.3% of estimated cost	Inclusive	Legislative	
Cost of works estimated to be \$100,00 - \$250,000		\$365.00 + 0.2% of estimated cost		\$365.00 + 0.2% of estimated cost	Inclusive	Legislative	

# REVENUE POLICY

ACTIVITY	FEE/CHARGE 2017/2018	ADOPTED FEE/CHARGE 2018/2019 GST Excl	GST Applicable	ADOPTED TOTAL FEE/ CHARGE 2018/2019 GST INC.	GST STATUS	COSTING METHOD	COMMENT
<b>* LEGISLATIVE FEES COULD CHANGE IN LINE WITH LEGISLATION</b>							
Cost of works estimated to be >\$250,000		\$665.00 + 0.1% of estimated cost		\$665.00 + 0.1% of estimated cost	Inclusive	Legislative	
<b>Section 68 LGA 1993 – Transportable dwelling</b>							
Cost of works estimated to be \$0 - \$5,000		\$55+ 0.5% for of estimated cost		\$55+ 0.5% for of estimated cost	Exempt	Legislative	these should align with above
Cost of works estimated to be \$5,000 - \$100,000		\$80.00 + 0.3% of estimated cost		\$80.00 + 0.3% of estimated cost	Exempt	Legislative	

# REVENUE POLICY

ACTIVITY	FEE/CHARGE 2017/2018	ADOPTED FEE/CHARGE 2018/2019 GST Excl	GST Applicable	ADOPTED TOTAL FEE/ CHARGE 2018/2019 GST INC.	GST STATUS	COSTING METHOD	COMMENT
<b>* LEGISLATIVE FEES COULD CHANGE IN LINE WITH LEGISLATION</b>							
Cost of works estimated to be \$100,00 - \$250,000		\$365.00 + 0.2% of estimated cost		\$365.00 + 0.2% of estimated cost	Exempt	Legislative	
Cost of works estimated to be >\$250,000		\$665.00 + 0.1% of estimated cost		\$665.00 + 0.1% of estimated cost	Exempt	Legislative	
Modification of Complying Development Certificate		50% of original Fee		50% of original Fee	Exempt	Legislative	

# REVENUE POLICY

ACTIVITY	FEE/CHARGE 2017/2018	ADOPTED FEE/CHARGE 2018/2019 GST Excl	GST Applicable	ADOPTED TOTAL FEE/ CHARGE 2018/2019 GST INC.	GST STATUS	COSTING METHOD	COMMENT
<b>OTHER SECTION 68 APPLICATIONS</b>							
On site Sewerage Management System new installation fee		\$450		\$450	Exempt	Legislative	
On-site Sewerage Management System registration of existing installation		\$55		\$55	Exempt	Legislative	
<b><u>Administration</u></b>							
Lodgement Fee of PCA's, CC & OC		\$36.0		36.0	Exempt	Legislative	Clause 263
Advertising Fee—Per advert		\$295.00 + \$96.00 for each advert in excess of one		\$295.00 + \$96.00 for each advert in excess of one	Exempt	Legislative	Clause 252A
Processing Fee on Development Applications requiring referral to State Government Departments		\$140.00		\$140.00	Exempt	Legislative	
NB – Plus a concurrence/referral fee for payment to each concurrence authority as advised							

# REVENUE POLICY

ACTIVITY	FEE/CHARGE 2017/2018	ADOPTED FEE/CHARGE 2018/2019 GST Excl	GST Applica- ble	ADOPTED TOTAL FEE/ CHARGE 2018/2019 GST INC.	GST STATUS	COSTING METHOD	COMMENT
<b>* LEGISLATIVE FEES COULD CHANGE IN LINE WITH LEGISLATION</b>							
<b>Plan FIRST FEE</b>						where E = estimated cost	
Payable on works > \$50,000							
Fee = $(0.64 \times E)/1000$							
<b><u>DEVELOPMENT APPLICATIONS</u></b>							
Extracted from Environmental Planning and Assessment Act 1979 & Regs 2005. Currently as shown, subject to variation by statute (see Act for full listings).							
<b>Any fees not listed in this publication will be set as per the EP&amp;A Act 1979 and Regs 2005</b>							
<b><u>Development Fees</u></b>							
<b><u>Advertising Signs</u></b>							
Advertising Signs (one or more)		\$285.00 plus \$93.00 for each adver- tisement in ex- cess of one		\$285.00 plus \$93.00 for each advertisement in excess of one	Exempt	Legislative	Maximum fee that can be applied for the erection or dis- play of advertise- ments. Alternative- ly fee based on value of works may be applied.



# REVENUE POLICY

ACTIVITY	FEE/CHARGE 2017/2018	ADOPTED FEE/CHARGE 2018/2019 GST Excl	GST Applicable	ADOPTED TOTAL FEE/ CHARGE 2018/2019	GST STATUS	COSTING METHOD	COMMENT
<b>* LEGISLATIVE FEES COULD CHANGE IN LINE WITH LEGISLATION</b>							
<b>No Building, Works, Demolition or Subdivision</b>							
Not involving the erection of a building ,the carrying out of a work, the subdivision of land or the demolition of a building		\$285.00		\$285.00	Exempt	Legislative	Development applications NOT involving the erection of a building, carrying out of work, subdivision of land, or demolition
<b>No Building Works Demolition or Subdivision</b>							
Estimated Cost up to \$5,000		\$110		\$110	Exempt	Legislative	Development Applications involving the erection of a building, carrying out a works or demolition not a building or works

# REVENUE POLICY

ACTIVITY	FEE/CHARGE 2017/2018	ADOPTED FEE/CHARGE 2018/2019 GST Excl	GST Applicable	ADOPTED TOTAL FEE/ CHARGE 2018/2019 GST INC.	GST STATUS	COSTING METHOD	COMMENT
<b>* LEGISLATIVE FEES COULD CHANGE IN LINE WITH LEGISLATION</b>							
Estimated Cost of \$50,001 to \$250,000		\$352.00 plus an additional \$3.64 per \$1,000 (or part of \$1,000) by which the esti- mated cost ex- ceeds \$50,000		\$352.00 plus an additional \$3.64 per \$1,000 (or part of \$1,000) by which the estimated cost exceeds \$50,000	Exempt	Legislative	
Estimated Cost of \$250,001 to \$500,000		\$1,160.00 plus an additional \$2.34 per \$1,000 (or part of \$1,000) by which the esti- mated cost ex- ceeds \$250,000		\$1,160.00 plus an additional \$2.34 per \$1,000 (or part of \$1,000) by which the esti- mated cost ex- ceeds \$250,000	Exempt	Legislative	

## REVENUE POLICY

ACTIVITY	FEE/CHARGE 2017/2018	ADOPTED FEE/CHARGE 2018/2019 GST Excl	GST Applicable	ADOPTED TOTAL FEE/ CHARGE 2018/2019 GST INC.	GST STATUS	COSTING METHOD	COMMENT
<b>* LEGISLATIVE FEES COULD CHANGE IN LINE WITH LEGISLATION</b>							
Estimated Cost of \$500,001 to \$1,000,000		\$1,745.00 plus an additional \$1.64 per \$1,000 (or part of \$1,000) by which the esti- mated cost ex- ceeds \$500,000		\$1,745.00 plus an additional \$1.64 per \$1,000 (or part of \$1,000) by which the esti- mated cost ex- ceeds \$500,000	Exempt	Legislative	
Estimated Cost of \$1,000,001 to \$10,000,000		\$2,615.00 plus an additional \$1.44 per \$1,000 (or part of \$1,000) by which the esti- mated cost ex- ceeds \$1,000,000		\$2,615.00 plus an additional \$1.44 per \$1,000 (or part of \$1,000) by which the esti- mated cost ex- ceeds \$1,000,000	Exempt	Legislative	
Estimated Cost more than \$10,000,001		\$15,875 plus an additional \$1.19 per \$1,000 (or part of \$1,000) by which the esti- mated cost ex- ceeds \$10,000,000		\$15,875 plus an additional \$1.19 per \$1,000 (or part of \$1,000) by which the estimated cost exceeds \$10,000,000	Exempt	Legislative	

# REVENUE POLICY

ACTIVITY	FEE/ CHARGE 2017/2018	ADOPTED FEE/CHARGE 2018/2019 GST Excl	GST Applicable	ADOPTED TOTAL FEE/ CHARGE 2018/2019 GST INC.	GST STATUS	COSTING METHOD	COMMENT
<b>* LEGISLATIVE FEES COULD CHANGE IN LINE WITH LEGISLATION</b>							
<b>Advertisement of Development Applications</b>							
Designated Development (fee payable in addition to any other charges)		\$2,220.00		\$2,220.00	Exempt	Legislative	Fees not expended for advertising development are to be refunded
Advertised Development (fee payable in addition to any other fees)		\$1,105.00		\$1,105.00	Exempt	Legislative	Fees not expended for advertising development are to be refunded
Prohibited Development (fee payable in addition to any other fees)		\$1,105.00		\$1,105.00	Exempt	Legislative	Fees not expended for advertising development are to be refunded
Required by LEP or DCP (fee payable in addition to any other fees)		\$1,105.00		\$1,105.00	Exempt	Legislative	Fees not expended for advertising development are to be refunded
<b>Designated Development</b>							
Designated Development (fee payable in addition to any other fees)		\$920.00		\$920.00	Exempt	Legislative	As defined and scheduled by Environmental Planning and Assessment Act 1979

# REVENUE POLICY

ACTIVITY	FEE/CHARGE 2017/2018	ADOPTED FEE/CHARGE 2018/2019 GST Excl	GST Applicable	ADOPTED TOTAL FEE/ CHARGE 2018/2019 GST INC.	GST STATUS	COSTING METHOD	COMMENT
<b>* LEGISLATIVE FEES COULD CHANGE IN LINE WITH LEGISLATION</b>							
<b>Modification of Consent</b>							
Section 96(1)		\$71.00		\$71.00	Exempt	Legislative	Modifications involving minor error, misdescription or miscalculation
Section 96(1A)		\$645.00 or 50% of original fee, whichever is the lesser		\$645.00 or 50% of original fee, whichever is the lesser	Exempt	Legislative	
Section 96(2) – Original fee under \$100		50% of original fee		50% of original fee	Exempt	Legislative	
<u>Additional inspections</u>		\$98.30		\$98.30	Exempt	Full Cost	
Copy of building Certificate		\$13.00		\$13.00	Exempt	Legislative	

## REVENUE POLICY

ACTIVITY	FEE/CHARGE 2017/2018	ADOPTED FEE/CHARGE 2018/2019 GST Excl	GST Applicable	ADOPTED TOTAL FEE/ CHARGE 2018/2019 GST INC.	GST STATUS	COSTING METHOD	COMMENT
<b>* LEGISLATIVE FEES COULD CHANGE IN LINE WITH LEGISLATION</b>							
<b>SUBDIVISION</b>							
Subdivision with new road		\$665 + \$65 per additional lot		\$665 + \$65 per additional lot	Exempt	Legislative	Clause 249
Subdivision with no new road		\$330 + \$53 per additional lot		\$330 + \$53 per additional lot	Exempt	Legislative	Clause 249 (a) (ii)
Strata Subdivision		\$330 + \$65 per additional lot		\$330 + \$65 per additional lot	Exempt	Legislative	
<b>OTHER FEES</b>							
Designated Development – Max. fee payable		\$920.00		\$920.00	Exempt	Legislative	Clause 251
Dwelling less than \$100,000		Max fee \$455		Max fee \$455	Exempt	Legislative	S 247 EP&A Regs
<b>OTHER DEVELOPMENT APPLICATIONS</b>							
Moorings & Pontoons		\$285.00		\$285.00	Exempt	Legislative	
Home Business/ Industry		\$285.00		\$285.00	Exempt	Legislative	
Change of Use – no building works required		\$110.00		\$110.00	Exempt	Legislative	

# REVENUE POLICY

ACTIVITY	FEE/CHARGE 2017/2018	ADOPTED FEE/CHARGE 2018/2019 GST Excl	GST Applicable	ADOPTED TOTAL FEE/ CHARGE 2018/2019 GST INC.	GST STATUS	COSTING METHOD	COMMENT
<b>* LEGISLATIVE FEES COULD CHANGE IN LINE WITH LEGISLATION</b>							
<b>IMPOUNDING FEES</b>							
Abandoned Vehicle		Actual Cost +15%		Actual Cost	Exempt	Actual cost	
Release Fee		\$100.00		\$100.00	Exempt	Partial	
Impounded Vehicle Storage fee per day		\$30 per day	\$3.00	\$33.00	Inclusive	Full cost	
Disposal Fee		Actual costs plus 10%		Actual costs plus 10%	Exempt	Full cost	
<b>CARAVAN PARK INSPECTIONS</b>							
Initial Caravan Park – New Parks		\$6.70 per site \$75.00 mini- mum		\$6.70 per site \$75.00 mini- mum			
Inspections		\$6.70 per site \$75.00 mini- mum		\$6.70 per site \$75.00 mini- mum			
Any manufactured home on Site		\$78.00		\$78.00			
Associated structure		\$42.00		\$42.00			

# REVENUE POLICY

ACTIVITY	FEE/CHARGE 2017/2018	ADOPTED FEE/CHARGE 2018/2019 GST Excl	GST Applicable	ADOPTED TOTAL FEE/ CHARGE 2018/2019 GST INC.	GST STATUS	COSTING METHOD	COMMENT
<b>* LEGISLATIVE FEES COULD CHANGE IN LINE WITH LEGISLATION</b>							
<b>CARAVAN PARK RENEWAL OF APPROVAL</b>							
Caravan Park / Camp- ing Ground – Over 17 sites		\$6.70 per site		\$6.70 per site			
		\$75.00 mini- mum		\$75.00 mini- mum			
Re-inspections		\$6.70 per site		\$6.70 per site			
		\$75.00 mini- mum		\$75.00 mini- mum			
<b>Road Opening Permit</b>							
Nature Strip		Deposit - \$ 305.00		Deposit - \$ 305.00	Exempt	Full Cost	
		Fee - \$125.00		Fee - \$125.00			
Unmade Roads		Deposit - \$ 305.00		Deposit - \$ 305.00	Exempt	Full Cost	
		Fee - \$125.00		Fee - \$125.00			
Plus Pavement Resto- ration		\$65.00 PER m <sup>2</sup>		\$65.00 PER m <sup>2</sup>	Exempt	Full Cost	
Use Conduits of Bor- ing		Deposit - \$ 305.00		Deposit - \$ 305.00	Exempt	Full Cost	
		Fee - \$125.00		Fee - \$125.00			
Open footpath Only		Deposit - \$ 305.00		Deposit - \$ 305.00	Exempt	Full Cost	
		Fee - \$125.00		Fee - \$125.00			
Open Roadway (Seal Only)		Deposit – \$542.00		Deposit – \$542.00	Exempt	Full Cost	
		Fee – \$125.00		Fee – \$125.00			



# REVENUE POLICY

ACTIVITY	FEE/CHARGE 2017/2018	ADOPTED FEE/CHARGE 2018/2019 GST Excl	GST Applicable	ADOPTED TOTAL FEE/ CHARGE 2018/2019 GST INC.	GST STATUS	COSTING METHOD	COMMENT
<b>* LEGISLATIVE FEES COULD CHANGE IN LINE WITH LEGISLATION</b>							
Open Roadway (Include Seal, Nature Strip, K&G, Footpath)		Deposit – \$542.00		Deposit – \$542.00	Exempt	Full Cost	
		Fee – \$125.00		Fee – \$125.00			
Plus Pavement Resto- ration		\$148.00 per m2		\$148.00 per m2	Exempt	Full Cost	
Stormwater connec- tion to K&G		Deposit – \$295.00		Deposit – \$295.00	Exempt	Full Cost	
		Fee – \$125.00		Fee – \$125.00			
Stormwater Connec- tion to Underground drain		Deposit – \$542.00		Deposit – \$542.00	Exempt	Full Cost	
		Fee – \$125.00		Fee – \$125.00			
Standard Vehicle crossing		Deposit – \$542.00		Deposit – \$542.00	Exempt	Full Cost	
		Fee – \$125.00		Fee – \$125.00			
Builder Temporary crossing (issued by Building Department)		Deposit – \$542.00		Deposit – \$542.00	Exempt	Full Cost	
		Fee – \$125.00		Fee – \$125.00			

# REVENUE POLICY

ACTIVITY	FEE/CHARGE 2017/2018	ADOPTED FEE/CHARGE 2018/2019 GST Excl	GST Applicable	ADOPTED TOTAL FEE/ CHARGE 2018/2019 GST INC.	GST STATUS	COSTING METHOD	COMMENT
<b>* LEGISLATIVE FEES COULD CHANGE IN LINE WITH LEGISLATION</b>							
Kerb & Gutter—new	50% deposit plus GST	50 of cost plus GST		50% of cost plus GST	Inclusive	Full Cost	Only under Council's programmed works.
<b>SALES AND SERVICES—COUNCIL DOCUMENTS</b>							
Community Strategic Plan		\$12.00	\$1.20	\$13.20	Inclusive	Full Cost	Available on Councils website
Councils policies		\$20.00	\$2.00	\$22.00	Inclusive	Full Cost	Available on Councils website
Revenue Policy		\$20.00	\$2.00	\$22.00	Inclusive	Full cost	Available on council's Website
Operational Plan		\$20.00	\$2.00	\$22.00	Inclusive	Full cost	Available on council's Website
<b>Shire Maps/Plans</b>							
Shire (A3)		\$1.00	\$0.10	\$1.10	Inclusive	Full cost	
A0		\$10.00	\$1.00	\$11.00	Inclusive	Full Cost	
A1		\$7.00	\$0.70	\$7.70	Inclusive	Full Cost	
A2		\$5.00	\$0.50	\$5.540	Inclusive	Full Cost	
Copies of archived documents		As per photocopying charges					Full Cost
Balranald Local Environmental Plan							Available on Council's

## REVENUE POLICY

ACTIVITY	FEE/CHARGE 2017/2018	ADOPTED FEE/CHARGE 2018/2019 GST Excl	GST Applicable	ADOPTED TOTAL FEE/ CHARGE 2018/2019 GST INC.	GST STATUS	COSTING METHOD	COMMENT
<b>* LEGISLATIVE FEES COULD CHANGE IN LINE WITH LEGISLATION</b>							
<b>SALES AND SERVICES – GENERAL / ADMINISTRATION</b>							
<b>Printing / Photocopying</b>							
<b>Photocopies B&amp;W</b>							
A4		\$0.55	\$0.05	\$0.60	Inclusive	Market	
A3		\$0.91	\$0.09	\$1.00	Inclusive	Market	
A4		\$0.36	\$0.04	\$0.40	Inclusive	Market	
A3		\$0.73	\$0.07	\$0.80	Inclusive	Market	
Bulk copies (in excess of 100) using own Pa- per							
A4		\$0.32	\$0.03	\$0.35	Inclusive	Market	
A3		\$0.64	\$0.06	\$0.70	Inclusive	Market	
<b>Photocopies Colour</b>							
A4		\$0.73	\$0.07	\$0.80	Inclusive	Market	
A3		\$1.45	\$0.15	\$1.60	Inclusive	Market	
Bulk copies (in excess of 100) using Councils Paper		\$0.00	\$0.00				
A4		\$0.55	\$0.05	\$0.60	Inclusive	Market	
A3		\$0.95	\$0.10	\$1.05	Inclusive	Market	
Bulk copies (in excess of 100) using own Pa- per		\$0.00	\$0.00				
A4		\$0.50	\$0.05	\$0.55	Inclusive	Market	
A3		\$0.91	\$0.09	\$1.00	Inclusive	Market	

# REVENUE POLICY

ACTIVITY	FEE/CHARGE 2017/2018	ADOPTED FEE/CHARGE 2018/2019 GST Excl	GST Applicable	ADOPTED TOTAL FEE/ CHARGE 2018/2019 GST INC.	GST STATUS	COSTING METHOD	COMMENT
<b>* LEGISLATIVE FEES COULD CHANGE IN LINE WITH LEGISLATION</b>							
<b>Scanning</b>							
Document Scanning		\$2.18	\$0.22	\$2.40	Inclusive	Market	
<b>Binding</b>							
Small < 25 pages		\$5.45	\$0.55	\$6.00	Inclusive	Market	
Medium 25-50 pages		\$5.91	\$0.59	\$6.50	Inclusive	Market	
Large > 50 pages		\$6.36	\$0.64	\$7.00	Inclusive	Market	
<b>Laminating</b>							
A4		\$2.73	\$0.27	\$3.00	Inclusive	Market	
A3		\$5.45	\$0.55	\$6.00	Inclusive	Market	
<b>Folding Machine</b>							
Per 500		\$18.18	\$1.82	\$20.00	Inclusive	Market	
Per 1000		\$32.73	\$3.27	\$36.00	Inclusive	Market	
<b>Facsimile Charges</b>							
Send First Page		\$3.45	\$0.35	\$3.80	Inclusive	Market	
Subsequent pages		\$1.18	\$0.12	\$1.30			
Receive		\$1.18	\$0.12	\$1.30	Inclusive	Market	

# REVENUE POLICY

ACTIVITY	FEE/CHARGE 2017/2018	ADOPTED FEE/CHARGE 2018/2019 GST Excl	GST Applicable	ADOPTED TOTAL FEE/ CHARGE 2018/2019 GST INC.	GST STATUS	COSTING METHOD	COMMENT
<b>* LEGISLATIVE FEES COULD CHANGE IN LINE WITH LEGISLATION</b>							
<b>Large Maps/Plans</b>							
A0		\$3.18	\$0.32	\$3.50	Inclusive	Market	
A1		\$1.82	\$0.18	\$2.00	Inclusive	Market	
A2		\$1.36	\$0.14	\$1.50	Inclusive	Market	
Credit Card Surcharge		0.01%	0.00	0.01%	Inclusive	Market	
Truck Wash Token		\$4.55	\$0.45	\$5.00	Inclusive	Market	
Tip Token		\$10.91	\$1.09	\$12.00	Inclusive	Market	

# REVENUE POLICY

ACTIVITY	FEE/CHARGE 2017/2018	ADOPTED FEE/CHARGE 2018/2019 GST Excl	GST Applicable	ADOPTED TOTAL FEE/ CHARGE 2018/2019 GST INC.	GST STATUS	COSTING METHOD	COMMENT
<b>* LEGISLATIVE FEES COULD CHANGE IN LINE WITH LEGISLATION</b>							
<b>SALES AND SERVICES – HIRE OF COUNCIL HALLS / FACILITIES</b>							
<b>Cleaning, Key &amp; Security Deposits (applies to any hire)</b>							
<b>Greenham Park Hall</b>							
Cleaning, Key & Security Deposits		\$227.27	\$22.73	\$250.00	Inclusive		
<b>Whole Building</b> (including bar & Kitchen)							
2 Hours Minimum		\$136.36	\$13.64	\$150.00	Inclusive		
Half Day (up to four hours)		\$227.27	\$22.73	\$250.00	Inclusive		
Night (6pm onwards)		\$295.45	\$29.55	\$325.00	Inclusive		
Full Day (9am to Mid-night)		\$318.18	\$31.82	\$350.00	Inclusive		
<b>Main Hall Only</b> (excluding bar & Kitchen)							
2 Hours Minimum		\$90.91	\$9.09	\$100.00	Inclusive		
Half Day (up to four hours)		\$163.64	\$16.36	\$180.00	Inclusive		
Night (6pm onwards)		\$227.27	\$22.73	\$250.00	Inclusive		
Full Day (9am to Mid-night)		\$290.91	\$29.09	\$320.00	Inclusive		
Other Rooms Only		\$68.18	\$6.82	\$75.00	Inclusive		

# REVENUE POLICY

ACTIVITY	FEE/CHARGE 2017/2018	ADOPTED FEE/CHARGE 2018/2019 GST Excl	GST Applicable	ADOPTED TOTAL FEE/ CHARGE 2018/2019 GST INC.	GST STATUS	COSTING METHOD	COMMENT
<b>* LEGISLATIVE FEES COULD CHANGE IN LINE WITH LEGISLATION</b>							
<b>Other Costs</b>							
Damaged Tables each		At cost	At cost	At cost	Inclusive		
Damaged Chairs each		At cost	At cost	At cost	Inclusive		
<b>Theatre Royal Hall Hall &amp; Reception Area</b>							
Cleaning, Key & Security Deposits		\$227.27	\$22.73	\$250.00	Inclusive		
Half Day (1 to 4 hours)		\$136.36	\$13.64	\$150.00	Inclusive		
Full Day (9am to 6pm)		\$227.27	\$22.73	\$250.00	Inclusive		
Night (6pm onwards)		\$272.73	\$27.27	\$300.00	Inclusive		
Additional charge per hour		\$45.45	\$4.55	\$50.00	Inclusive		

# REVENUE POLICY

ACTIVITY	FEE/CHARGE 2017/2018	ADOPTED FEE/CHARGE 2018/2019 GST Excl	GST Applicable	ADOPTED TOTAL FEE/ CHARGE 2018/2019 GST INC.	GST STATUS	COSTING METHOD	COMMENT
<b>* LEGISLATIVE FEES COULD CHANGE IN LINE WITH LEGISLATION</b>							
<b>Theatre Royal Hall Continued</b>							
<b>Reception Area</b>							
Cleaning, Key & Security Deposits		\$227.27	\$22.73	\$250.00	Inclusive	To be charged if only using Reception area	
Half Day (1 to 4 hours)		\$81.82	\$8.18	\$90.00	Inclusive		
Full Day (9am to 6pm)		\$136.36	\$13.64	\$150.00	Inclusive		
Night (6pm onwards)		\$159.09	\$15.91	\$175.00	Inclusive		
Additional charge per hour		\$27.27	\$2.73	\$30.00	Inclusive		



# REVENUE POLICY

ACTIVITY	FEE/CHARGE 2017/2018	ADOPTED FEE/CHARGE 2018/2019 GST Excl	GST Applicable	ADOPTED TOTAL FEE/ CHARGE 2018/2019 GST INC.	GST STATUS	COSTING METHOD	COMMENT
<b>* LEGISLATIVE FEES COULD CHANGE IN LINE WITH LEGISLATION</b>							
<b>Use of Kitchen (additional Charges)</b>							
Cleaning, Key & Security Deposits		\$227.27	\$22.73	\$250.00	Inclusive	To be charged if only using kitchen	
Half Day (1 to 4 hours)		\$90.91	\$9.09	\$100.00	Inclusive		
Full Day		\$136.36	\$13.64	\$150.00	Inclusive		
Weekend - Thursday through Sunday		\$181.82	\$18.18	\$200.00	Inclusive		
<b>Use of Cool room (additional Charges)</b>							
Cleaning, Key & Security Deposits		\$227.27	\$22.73	\$250.00	Inclusive	To be charged if only using Cool room	
Half Day (1 to 4 hours)		\$45.45	\$4.55	\$50.00	Inclusive		
Full Day		\$68.18	\$6.82	\$75.00	Inclusive		
Weekend - Thursday through Sunday		\$136.36	\$13.64	\$150.00	Inclusive		
<b>Use of Senior Citizens Kiosk</b>							
Key Deposit		\$22.73	\$2.27	\$25.00	Inclusive		
Full Day		\$18.18	\$1.82	\$20.00	Inclusive		

## REVENUE POLICY

ACTIVITY	FEE/CHARGE 2017/2018	ADOPTED FEE/CHARGE 2018/2019 GST Excl	GST Applicable	ADOPTED TOTAL FEE/ CHARGE 2018/2019 GST INC.	GST STATUS	COSTING METHOD	COMMENT
<b>* LEGISLATIVE FEES COULD CHANGE IN LINE WITH LEGISLATION</b>							
<b>Council Chambers</b>							
Half Day		\$113.64	\$11.36	\$125.00	Inclusive		
Full Day		\$159.09	\$15.91	\$175.00	Inclusive		
Second Day		\$113.64	\$11.36	\$125.00	Inclusive		
<b>Community meeting room—CWA</b>							
Half Day		\$113.64	\$11.36	\$125.00	Inclusive		
Full Day		\$159.09	\$15.91	\$175.00	Inclusive		
Tea / Coffee making facilities		\$31.82	\$3.18	\$35.00	Inclusive		
<b>SALES AND SERVICES – HIRE OF COUNCIL FACILITIES</b>							
<b>SPORTING AND PLAYING FIELDS</b>							
<b>GREENHAM PARK GROUNDS</b>							
<b>Football Club</b>							
Senior - No.1 Oval per season		\$2,090.91	\$209.09	\$2,300.00	Inclusive	Partial	
Junior - No.2 Oval per season		\$272.73	\$27.27	\$300.00	Inclusive	Partial	
<b>Cricket Club</b>							
Oval per season - not charging admission		\$409.09	\$40.91	\$450.00	Inclusive	Partial	
Oval per season - charging admission		\$690.91	\$69.09	\$760.00			
Oval - Other Organisations And Persons per day		\$218.18	\$21.82	\$240.00	Inclusive	Partial	

# REVENUE POLICY

ACTIVITY	FEE/CHARGE 2017/2018	ADOPTED FEE/CHARGE 2018/2019 GST Excl	GST Applicable	ADOPTED TOTAL FEE/ CHARGE 2018/2019 GST INC.	GST STATUS	COSTING METHOD	COMMENT
<b>* LEGISLATIVE FEES COULD CHANGE IN LINE WITH LEGISLATION</b>							
<b>Tennis Courts</b>							
Courts per season		\$181.82	\$18.18	\$200.00	Inclusive	Partial	Club To Maintain Court Areas Inside Fences
<b>Netball Club</b>							
Courts per season		\$409.09	\$40.91	\$450.00	Inclusive	Partial	
<b>EUSTON RECREATION RESERVE</b>							
Clubs Not Making An Admission Charge - per day		\$63.64	\$6.36	\$70.00	Inclusive	Partial	
Clubs Making An Ad- mission Charge - per day		\$127.27	\$12.73	\$140.00	Inclusive	Partial	
Euston Football Club per season		\$2,000.00	\$200.00	\$2,200.00	Inclusive	Partial	
Euston Football Club (2 Sessions Only)		\$1,000.00	\$100.00	\$1,100.00	Inclusive	Partial	For 2 Sessions Only
Cricket Clubs And Similar per day		\$63.64	\$6.36	\$70.00	Inclusive	Partial	
Cricket Clubs And Similar per season		\$290.91	\$29.09	\$320.00			
Netball Club - per sea- son		\$200.00	\$20.00	\$220.00	Inclusive	Partial	
Other Organisations And Persons - per day		\$227.27	\$22.73	\$250.00	Inclusive	Partial	
Sports Shed - per day		\$63.64	\$6.36	\$70.00	Inclusive	Partial	

# REVENUE POLICY

ACTIVITY	FEE/CHARGE 2017/2018	ADOPTED FEE/CHARGE 2018/2019 GST Excl	GST Applicable	ADOPTED TOTAL FEE/ CHARGE 2018/2019 GST INC.	GST STATUS	COSTING METHOD	COMMENT
<b>* LEGISLATIVE FEES COULD CHANGE IN LINE WITH LEGISLATION</b>							
<b>RESERVE RENTALS</b>							
Traveling Shows - \$20m P/L Insurance - Circuses Or Similar Use - per day		\$136.36	\$13.64	\$150.00	Inclusive	Partial	Must have no less than \$20m P/L In- surance
Euston per day		\$136.36	\$13.64	\$150.00	Inclusive		
Balranald per day		\$136.36	\$13.64	\$150.00	Inclusive		
Security Deposit - Refundable If Reserve Left In Tidy Condition		\$272.73	\$27.27	\$300.00	Inclusive	Partial	
Camping Licence per day		\$9.09	\$0.91	\$10.00	Inclusive	Partial	
<b>Race Meetings (per Meeting)</b>							
		\$409.09	\$40.91	\$450.00	Inclusive	Partial	
<b>Swimming Pool</b>							
Entrance fees - All Users		\$3.64	\$0.36	\$4.00	Inclusive	Partial	
Season Tickets							
Single		\$90.91	\$9.09	\$100.00	Inclusive	Partial	
Family		\$159.09	\$15.91	\$175.00	Inclusive	Partial	

# REVENUE POLICY

ACTIVITY	FEE/CHARGE 2017/2018	ADOPTED FEE/CHARGE 2018/2019 GST Excl	GST Applicable	ADOPTED TOTAL FEE/CHARGE 2018/2019 GST INC.	GST STATUS	COSTING METHOD	COMMENT
<b>* LEGISLATIVE FEES COULD CHANGE IN LINE WITH LEGISLATION</b>							
<b>PROPERTY RENTALS</b>							
<b>CARAVAN PARK</b>							
<b>Ensuite Cabins</b>	<i>Prices Based On Two Persons Per Cabin Plus \$8.00 for Extra Adult, \$5 for Child (up to 15yr)</i>						
Deluxe Riverview Cabins 18 & 19		\$118.18	\$11.82	\$130.00	Inclusive	Partial	
River View Cabins 14, 15, 16 & 17		\$100.00	\$10.00	\$110.00	Inclusive	Partial	
Standard Ensuite Cabins 6, 7, 8, 9, 10, 11		\$81.82	\$8.18	\$90.00	Inclusive	Partial	
<b>Basic Cabins</b>	<i>Prices based on two persons per cabin. Plus \$8.00 for Extra Adult, \$5 for Child (up to 15yr)</i>						
Cabin 1, 2, 3, 4 & 5		\$63.64	\$6.36	\$70.00	Inclusive	Partial	

# REVENUE POLICY

ACTIVITY	FEE/CHARGE 2017/2018	ADOPTED FEE/CHARGE 2018/2019 GST Excl	GST Applicable	ADOPTED TOTAL FEE/ CHARGE 2018/2019 GST INC.	GST STATUS	COSTING METHOD	COMMENT
<b>* LEGISLATIVE FEES COULD CHANGE IN LINE WITH LEGISLATION</b>							
<b>Site Fees (Per Night)</b>							
With power for two		\$30.00 incl. GST Plus \$8.00 incl. GST for each extra Adult & \$5.00 incl. GST for each extra Child. \$28 Pensioner Rate			Inclusive		
Without power for two		\$25.00 incl. GST Plus \$6.00 incl. GST for each extra Adult & \$5.00 incl. GST for each extra Child. \$25 incl. GST Pensioner Rate			Inclusive		

# REVENUE POLICY

ACTIVITY	FEE/CHARGE 2017/2018	ADOPTED FEE/CHARGE 2018/2019 GST Excl	GST <i>Applicable</i>	ADOPTED TOTAL FEE/ CHARGE 2018/2019 GST INC.	GST STATUS	COSTING METHOD	COMMENT
<b>* LEGISLATIVE FEES COULD CHANGE IN LINE WITH LEGISLATION</b>							
<b>Weekly Rates - Site Fees &amp; Cabins</b>							
<b>Longer term rates</b>							
2- 4 Weeks		10% Discount			Inclusive		
4- 6 Weeks		15% Discount			Inclusive		
<b>Council Dwellings</b>							
<b>Aerodrome</b>							
Lock up Hangar rentals per week		\$45.45	\$4.55	\$50.00	Inclusive		
per month		\$181.82	\$18.18	\$200.00			
per year		\$2,181.82	\$218.18	\$2,400.00			
<b>Library</b>							
Overdue Books per day		\$0.18	\$0.02	\$0.20	Inclusive		
Lost Membership card		\$5.64	\$0.56	\$6.20	Inclusive		
Coffee		\$1.82	\$0.18	\$2.00	Inclusive		Per cup
Membership		No Charge		No Charge			

# REVENUE POLICY

ACTIVITY	FEE/CHARGE 2017/2018	ADOPTED FEE/CHARGE 2018/2019 GST Excl	GST Applicable	ADOPTED TO- TAL FEE/ CHARGE 2018/2019 GST INC.	GST STATUS	COSTING METHOD	COMMENT
<b>* LEGISLATIVE FEES COULD CHANGE IN LINE WITH LEGISLATION</b>							
<b>WASTE MANAGEMENT</b>							
240 litre bin		\$100.00		\$100.00	Exempt		
Domestic Waste Balranald and Euston		\$330.00		\$330.00	Exempt		
1 Collection per week for approved bin only							
Domestic Waste Balranald and Euston		\$330.00		\$330.00	Exempt		
Extra Bin collection							
Commercial Waste Balranald and Euston		\$380.00		\$380.00	Exempt		
1 Collection per week for approved bin only							
Commercial Waste Balranald and Euston		\$380.00		\$380.00	Exempt		
Second & Subsequent Bin, 1 lift per week							
Out of Hours Entry to Balranald or Euston Tip		\$100.00	\$10.00	\$110.00	Inclusive		
Sale of obsolete bins		\$40.00		\$40.00	Exempt		
Domestic Waste Man- agement Access Charge		\$50.00		\$50.00	Exempt		
DrumMuster containers		FREE*		FREE*	Inclusive	Partial	*By Appoint- ment only



# REVENUE POLICY

ACTIVITY	FEE/CHARGE 2017/2018	ADOPTED FEE/CHARGE 2018/2019 GST Excl	GST Applicable	ADOPTED TOTAL FEE/ CHARGE 2018/2019 GST INC.	GST STATUS	COSTING METHOD	COMMENT
<b>* LEGISLATIVE FEES COULD CHANGE IN LINE WITH LEGISLATION</b>							
<b>Balranald And Euston Tip Charges – Material Originating Within The Balranald Shire</b>							
One axle trailer or utility		\$10.91	\$1.09	\$12.00	Inclusive		
Two axle trailer		\$21.36	\$2.64	\$24.00	Inclusive		
Tyres - Car Tyres		\$9.09	\$0.91	\$10.00	Inclusive		
Tyres - Truck or large machinery		\$18.18	\$1.82	\$20.00	Inclusive		
Mixed Waste Material – Non-compactable (e.g. White goods, and furniture) per tonne (weighbridge docket required)		\$113.64	\$11.36	\$125.00	Inclusive		
Green Waste Non-Contaminated		FREE		FREE	Exempt		
DrumMuster containers		FREE*		FREE*	Inclusive	Partial	*By Appointment only
Asbestos		\$166 per cubic metre plus burial fee		\$200 per cubic metre plus burial fee	Inclusive	Full Cost	Maximum 10m <sup>2</sup> in any wrapped parcel. See Council for further instruction
Illegal dumping		Actual cost plus 10%		Actual cost plus 25%	Inclusive	Full cost	Cost includes retrieval

# REVENUE POLICY

ACTIVITY	FEE/CHARGE 2017/2018	ADOPTED FEE/CHARGE 2018/2019 GST Excl	GST Applica- ble	ADOPTED TOTAL FEE/ CHARGE 2018/2019 GST INC.	GST STATUS	COSTING METHOD	COMMENT
<b>* LEGISLATIVE FEES COULD CHANGE IN LINE WITH LEGISLATION</b>							
<b>Balranald commoner fees - As per Schedule 2, Commons Management Regulations, 2006</b>							
Application to be a commoner				\$50.00	Exempt	Legislation	(clause 7)
Copy of minutes of proceedings of meetings - minutes not exceeding 10 pages				\$20.00	Exempt	Legislation	(clause 31)
Each additional pages				\$1.00	Exempt	Legislation	
Inspection of book recording disclosure of pecuniary interest				\$20.00	Exempt	Legislation	(clause 34)
Agistment for sheep per head per day				\$0.25	Exempt	Legislation	
Agistment any other animals per head per day				\$1.50	Exempt	Legislation	
Agistment of animals in stock pound per head per day				\$1.50	Exempt	Legislation	

# REVENUE POLICY

ACTIVITY	FEE/CHARGE 2017/2018	ADOPTED FEE/CHARGE 2018/2019 GST Excl	GST Applicable	ADOPTED TOTAL FEE/ CHARGE 2018/2019 GST INC.	GST STATUS	COSTING METHOD	COMMENT
<b>* LEGISLATIVE FEES COULD CHANGE IN LINE WITH LEGISLATION</b>							
<b>*Water Charges</b>							
<b>* Raw (Balranald &amp; Euston)</b>							<b>Usage charges (per KL)</b>
20mm connection		\$280.00		\$280.00	Exempt		
25mm connection		\$410.00		\$410.00	Exempt		<b>Tariff 1</b>
32mm connection		\$750.00		\$750.00	Exempt		
40mm connection		\$1,100.00		\$1,100.00	Exempt		<b>Tariff 2</b>
50mm connection		\$1,710.00		\$1,710.00	Exempt		\$1.10/kl above 600kl Per annum
80mm connection		\$4,370.00		\$4,370.00	Exempt		
100mm connection		\$6,830.00		\$6,830.00	Exempt		
<b>Raw Water Tariffs</b>							
Metering and Administration Fee		50.00	5.00	55.00			New Fee
		70cents/kl For the first 600kl/ annum.		70cents/kl For the first 600kl/ annum.	Exempt		First 600 kl
		\$1.10/kl above 600kl Per annum		\$1.10/kl above 600kl Per annum	Exempt		Above 600 kl

# REVENUE POLICY

ACTIVITY	FEE/CHARGE 2017/2018	ADOPTED FEE/CHARGE 2018/2019 GST Excl	GST Applicable	ADOPTED TOTAL FEE/ CHARGE 2018/2019 GST INC.	GST STATUS	COSTING METHOD	COMMENT
<b>* LEGISLATIVE FEES COULD CHANGE IN LINE WITH LEGISLATION</b>							
<b>* Raw (Balranald &amp; Euston)</b>							<b>Usage charges (per KL)</b>
Flats, Units and Multiple Dwellings		50% of Connection per dwelling					New
Mining Camps and Multiple Dwellings		50% Access Charge plus \$1000 Administration if greater than 10 additional		50% Access Charge plus \$1000 Administration if greater than 10 additional	Exempt		New
<b>Raw Water Parks &amp; Gardens (Balranald &amp; Euston)</b>							
Raw Water Usage - Community Land (Parks & Gardens)							25 cents/kl Unlimited

# REVENUE POLICY

ACTIVITY	FEE/CHARGE 2017/2018	ADOPTED FEE/CHARGE 2018/2019 GST Excl	GST Applicable	ADOPTED TOTAL FEE/ CHARGE 2018/2019 GST INC.	GST STATUS	COSTING METHOD	COMMENT
<b>* LEGISLATIVE FEES COULD CHANGE IN LINE WITH LEGISLATION</b>							
<b>* Filtered (Balranald &amp; Euston)</b>							
20mm connection		\$280.00		\$280.00	Exempt		
25mm connection		\$410.00		\$410.00	Exempt		<b>Tariff 1</b>
32mm connection		\$750.00		\$750.00	Exempt		\$1.20/kl For the first 600kl/annum.
40mm connection		\$1,100.00		\$1,100.00	Exempt		<b>Tariff 2</b>
50mm connection		\$1,710.00		\$1,710.00	Exempt		\$1.90/kl above 600KI Per annum
80mm connection		\$4,370.00		\$4,370.00	Exempt		
100mm connection		\$6,830.00		\$6,830.00	Exempt		
Flats, Units and Multiple Dwellings		50% of Connection per dwelling		50% of Connection per dwelling			New
Mining Camps and Multiple Dwellings		50% of Access Charge plus \$1000 Administration if greater than 10 additional dwellings		50% of Access Charge plus \$1000 Administration if greater than 10 additional dwellings	Exempt		New

# REVENUE POLICY

ACTIVITY	FEE/CHARGE 2017/2018	ADOPTED FEE/CHARGE 2018/2019 GST Excl	GST Applicable	ADOPTED TOTAL FEE/ CHARGE 2018/2019 GST INC.	GST STATUS	COSTING METHOD	COMMENT
<b>* LEGISLATIVE FEES COULD CHANGE IN LINE WITH LEGISLATION</b>							
<b>Filtered Water Tariff</b>							
	1	\$1.20/kl For the first 600kl/ annum.		\$1.20/kl For the first 600kl/ annum.	Exempt		First 600 kl
		\$1.90/kl above 600KI Per an- num		\$1.90/kl above 600KI Per an- num	Exempt		Above 600 kl
<b>*Sewerage charges</b>							
<b>*Sewerage rates</b>							
<b>Balranald &amp; Euston</b>							
Access Charge 20 mm connection		\$390.00		\$390.00	Exempt		
25mm connection		\$610.00		\$610.00	Exempt		
32mm connection		\$1,000.00		\$1,000.00	Exempt		
40mm connection		\$1,560.00		\$1,560.00	Exempt		
50mm connection		\$2,440.00		\$2,440.00	Exempt		
80mm connection		\$6,230.00		\$6,230.00	Exempt		
100mm connection		\$9,720.00		\$9,720.00	Exempt		

# REVENUE POLICY

ACTIVITY	FEE/CHARGE 2017/2018	ADOPTED FEE/CHARGE 2018/2019 GST Excl	GST Applicable	ADOPTED TOTAL FEE/ CHARGE 2018/2019 GST INC.	GST STATUS	COSTING METHOD	COMMENT
<b>* LEGISLATIVE FEES COULD CHANGE IN LINE WITH LEGISLATION</b>							
<b>Commercial sewerage rates</b>							
Charge Consumption		\$0.22		\$0.22	Exempt		
Access Charge per equivalent 20mm wa- ter connection		\$390.00		\$390.00	Exempt		
Access Charge per equivalent 25mm wa- ter connection		\$610.00		\$610.00	Exempt		
Access Charge per equivalent 40mm wa- ter connection		\$1,560.00		\$1,560.00	Exempt		
Access Charge per equivalent 50mm wa- ter connection		\$2,440.00		\$2,440.00	Exempt		

## REVENUE POLICY

ACTIVITY	FEE/ CHARGE 2017/2018	ADOPTED FEE/CHARGE 2018/2019 GST Excl	GST Applicable	ADOPTED TOTAL FEE/ CHARGE 2018/2019 GST INC.	GST STATUS	COSTING METHOD	COMMENT
<b>* LEGISLATIVE FEES COULD CHANGE IN LINE WITH LEGISLATION</b>							
Pedestal Charge for Multiple Dwellings		\$200.00		\$200.00	Exempt		Pedestal charge for multiple dwellings including hotels, motels and mining camps
Access Sewerage charge per equivalent 20mm water connection for flats, units and multiple dwellings up to 10 dwellings		\$390.00		\$390.00	Exempt		Charge per flat, unit or multiple dwelling
Access Sewerage charge per equivalent 20mm water connection for flats, units and multiple dwellings over 10 dwellings		\$390.00 plus \$1000 Administration Fee		\$390.00 plus \$1000 Administratio n Fee	Exempt		Charge per flat, unit or multiple dwelling
Access Sewerage Charge per equivalent 20mm water connection for Granny Flats for residential		50% of Sewer Access Charge		50% of Sewer Access Charge	Exempt		Charge per granny flat for residential purposes.
<p>Note: All units (whether strata or not) are levied the sewerage access charge in accordance with the fee above where a property has more than one occupancy (eg a granny flat) excluding non rateable properties, 50% of the normal access charge shall be levied per property. This complies with the requirements under best practice management of Water Supply and Sewerage Guidelines.</p>							



# REVENUE POLICY

ACTIVITY	FEE/CHARGE 2017/2018	ADOPTED FEE/CHARGE 2018/2019 GST Excl	GST Applicable	ADOPTED TOTAL FEE/ CHARGE 2018/2019 GST INC.	GST STATUS	COSTING METHOD	COMMENT
<b>* LEGISLATIVE FEES COULD CHANGE IN LINE WITH LEGISLATION</b>							
<b>Sewerage service charges</b>							
Septic Tank Inspections		\$150.00		\$150.00	Exempt		
Sewerage Connection Point – Extension per point		\$930.00		\$930.00	Exempt		
<b>Balranald &amp; Euston</b>							
Connection Fee – House		\$670.00		\$670.00	Exempt		
Other Buildings – 1st Closet		\$670.00		\$670.00	Exempt		
<b>Water service charges</b>							
Connections – Standard 20mm Only							
Raw water		\$740.00		\$740.00	Exempt		
Filtered Water		\$740.00		\$740.00	Exempt		

# REVENUE POLICY

ACTIVITY	FEE/CHARGE 2017/2018	ADOPTED FEE/CHARGE 2018/2019 GST Excl	GST Applicable	ADOPTED TOTAL FEE/ CHARGE 2018/2019 GST INC.	GST STATUS	COSTING METHOD	COMMENT
<b>* LEGISLATIVE FEES COULD CHANGE IN LINE WITH LEGISLATION</b>							
Water from Council's Standpipe – Raw (per 1000 litres)		\$4.50		\$4.50	Exempt		
Water from Council's Standpipe – Filtered (per 1000 litres)		\$9.00		\$9.00	Exempt		
<b>Private requests for Water Sampling</b>							
Standard Drinking water test		\$135.00	\$15.00	\$150.00	Inclusive		New Fee
Standard chemical analysis		\$180.00	\$20.00	\$200.00	Inclusive		New Fee
Comprehensive chemical analysis		\$225.00	\$25.00	\$250.00	Inclusive		New Fee

# REVENUE POLICY

ACTIVITY	FEE/CHARGE 2017/2018	ADOPTED FEE/CHARGE 2018/2019 GST Excl	GST Applicable	ADOPTED TOTAL FEE/ CHARGE 2018/2019 GST INC.	GST STATUS	COSTING METHOD	COMMENT
<b>* LEGISLATIVE FEES COULD CHANGE IN LINE WITH LEGISLATION</b>							
<b>Water Supply System</b>							
<b>Water Supply Charges (Miscellaneous):</b>							
Preparation of Water Pressure Letter		\$190.00		\$190.00	Exempt		New Fee
Disconnection Fee		\$600.00		\$600.00	Exempt		New Fee
Lower or Raise Services		\$600.00		\$600.00	Exempt		New Fee
Repair of Water Services including new Meter Cock		\$590.00		\$590.00	Exempt		New Fee
Repair of Water Services (20mm diameter)		\$590.00		\$590.00	Exempt		New Fee
Water Meter Test Fee		\$280.00		\$280.00	Exempt		New Fee

## REVENUE POLICY

ACTIVITY	FEE/CHARGE 2017/2018	ADOPTED FEE/CHARGE 2018/2019 GST Excl	GST Applicable	ADOPTED TOTAL FEE/ CHARGE 2018/2019 GST INC.	GST STATUS	COSTING METHOD	COMMENT
<b>* LEGISLATIVE FEES COULD CHANGE IN LINE WITH LEGISLATION</b>							
<b>Water Back Flow Prevention:</b>							
Initial Device Inspection & Registration (per Visit)		\$120.00		\$120.00	Exempt		New Fee
Annual Device Registration		\$33.00		\$33.00	Exempt		New Fee
Late Device Testing/ Registration (per Month)		\$65.00		\$65.00	Exempt		New Fee
Purchase of Back flow Test and Maintenance Report Books (per bin)							
<b>Reconnection Fee</b>							
Normal Business Hours		\$570.00		\$570.00	Exempt		New Fee
After Business Hours		\$890.00		\$890.00	Exempt		New Fee
Deposit for Hire of Metered Standpipe		NA		NA	Exempt		New Fee
Purchase of PVC Meter Box and Install - 20 mm connection only		\$150.00		\$150.00	Exempt		New Fee

# REVENUE POLICY

ACTIVITY	FEE/CHARGE 2017/2018	ADOPTED FEE/CHARGE 2018/2019 GST Excl	GST Applicable	ADOPTED TOTAL FEE/ CHARGE 2018/2019 GST INC.	GST STATUS	COSTING METHOD	COMMENT
<b>* LEGISLATIVE FEES COULD CHANGE IN LINE WITH LEGISLATION</b>							
<b>NOTE: Special arrangement need to be made for large users and fire mains.</b>							
<b>Connections Larger Than 20mm By Arrangement</b>							
<b>LIQUID TRADE WASTE</b>							
<i>Excess Mass and Non-compliant Excess Mass Charges (for Category 3 Dischargers) are set annually by Council. The following table lists the category of charges.</i>							
<b>Application Fee</b>							
All Classifications		\$77.27	\$7.73	\$85.00	Inclusive		

# REVENUE POLICY

ACTIVITY	FEE/CHARGE 2017/2018	ADOPTED FEE/CHARGE 2018/2019 GST Excl	GST Applicable	ADOPTED TOTAL FEE/ CHARGE 2018/2019 GST INC.	GST STATUS	COSTING METHOD	COMMENT
<b>* LEGISLATIVE FEES COULD CHANGE IN LINE WITH LEGISLATION</b>							
<b>Application Withdrawal or Modification Fee</b>							
All Classifications				Based on work completed prior to withdrawal. (% of application fee	Inclusive		
<b>Annual Trade Waste Fee</b>				<b>Charge/Annum</b>			
Category 1		\$106.36	\$10.64	\$117.00	Inclusive		
Category 2		\$106.36	\$10.64	\$117.00	Inclusive		
Category 3		\$480.00	\$48.00	\$528.00	Inclusive		
<b>Food Waste Disposal Charge</b>				<b>Unit Charge/ bed</b>			
Nursing Home		\$20.00	\$2.00	\$22.00	Inclusive		
Hospital		\$20.00	\$2.00	\$22.00	Inclusive		
<b>Trade Waste Usage Charge (Category 2 Dischargers)</b>				<b>Unit Charge/kl</b>			
Compliant		\$1.82	\$0.18	\$2.00	Inclusive		
Non-compliant		\$13.64	\$1.36	\$15.00	Inclusive		

# REVENUE POLICY

ACTIVITY	FEE/CHARGE 2017/2018	ADOPTED FEE/CHARGE 2018/2019 GST Excl	GST Applicable	ADOPTED TOTAL FEE/ CHARGE 2018/2019 GST INC.	GST STATUS	COSTING METHOD	COMMENT
<b>* LEGISLATIVE FEES COULD CHANGE IN LINE WITH LEGISLATION</b>							
<b>Re-inspection Fee</b>				<b>Charge/ Inspection</b>			
All Categories		\$72.73	\$7.27	\$80.00	Inclusive		
<b>Approval Renewal Fee (5 Yearly)</b>				<b>Charge/ Renewal</b>			
All Categories		\$72.73	\$7.27	\$80.00	Inclusive		
<b>Application for Ex- ception of Installing Standard Pre- treatment Equip- ment</b>				<b>Charge/ Exception</b>			
All Categories		\$77.27	\$7.73	\$85.00	Inclusive		
<b>Application for Trade Waste Dis- charge Factor Varia- tion</b>				<b>Charge/ Application</b>			
All Categories		\$77.27	\$7.73	\$85.00	Inclusive		

# REVENUE POLICY

ACTIVITY	FEE/CHARGE 2017/2018	ADOPTED FEE/CHARGE 2018/2019 GST Excl	GST Applicable	ADOPTED TOTAL FEE/ CHARGE 2018/2019 GST INC.	GST STATUS	COSTING METHOD	COMMENT
<b>* LEGISLATIVE FEES COULD CHANGE IN LINE WITH LEGISLATION</b>							
<b>EXCESS MASS &amp; NON-COMPLIANT EXCESS MASS CHARGES Unit Charge \$/KG</b>							
Substance DWE							
Aluminium		\$0.64	\$0.06	\$0.70	Inclusive		
Ammonia		\$1.68	\$0.17	\$1.85	Inclusive		
Arsenic		\$58.18	\$5.82	\$64.00	Inclusive		
Barium		\$29.09	\$2.91	\$32.00	Inclusive		
Biological Oxygen Demand (BOD)		\$0.64	\$0.06	\$0.70	Inclusive		
Boron		\$0.64	\$0.06	\$0.70	Inclusive		
Bromine		\$11.68	\$1.17	\$12.85	Inclusive		
Cadmium		\$268.18	\$26.82	\$295.00	Inclusive		
Chloride		\$0.00	\$0.00	\$0.00	Inclusive		
Chlorinated Hydrocarbons		\$29.09	\$2.91	\$32.00	Inclusive		
Chlorinated Phenolics		\$1,161.82	\$116.18	\$1,278.00	Inclusive		
Chlorine		\$1.23	\$0.12	\$1.35	Inclusive		
Chromium		\$20.73	\$2.07	\$22.80	Inclusive		
Cobalt		\$12.00	\$1.20	\$13.20	Inclusive		
Copper		\$12.00	\$1.20	\$13.20	Inclusive		
Cyanide		\$58.09	\$5.81	\$63.90	Inclusive		
Fluoride		\$2.95	\$0.30	\$3.25	Inclusive		
Formaldehyde		\$1.27	\$0.13	\$1.40	Inclusive		
Oil & Grease		\$1.09	\$0.11	\$1.20	Inclusive		
Herbicides/defoliants		\$580.73	\$58.07	\$638.80	Inclusive		
Iron		\$1.23	\$0.12	\$1.35	Inclusive		



## REVENUE POLICY

ACTIVITY	FEE/CHARGE 2017/2018	PROPOSED FEE/CHARGE 2018/2019 GST Excl	GST Applicable	PROPOSED TOTAL FEE/ CHARGE 2018/2019 GST INC.	GST STATUS	COSTING METHOD	COMMENT
<b>* LEGISLATIVE FEES COULD CHANGE IN LINE WITH LEGISLATION</b>							
Lead		\$29.09	\$2.91	\$32.00	Inclusive		
Lithium		\$5.82	\$0.58	\$6.40	Inclusive		
Manganese		\$5.82	\$0.58	\$6.40	Inclusive		
Mercaptans		\$58.09	\$5.81	\$63.90	Inclusive		
Mercury		\$1,930.91	\$193.09	\$2,124.00	Inclusive		
Methylene Blue Active Sub- stance (MBAS)		\$0.64	\$0.06	\$0.70	Inclusive		
Molybdenum		\$0.64	\$0.06	\$0.70	Inclusive		
Nickel		\$19.77	\$1.98	\$21.75	Inclusive		
Nitrogen (Total Kjeldahl Ni- trogen - TKN)		\$0.23	\$0.02	\$0.25	Inclusive		
Organic compounds		\$580.64	\$58.06	638.7	Inclusive		
Pesticides General (excludes organochlorines & organo- phosphates)		\$580.64	\$58.06	\$638.70	Inclusive		
Petroleum Hydrocarbons (non-flammable)		\$2.00	\$0.20	\$2.20	Inclusive		
pH Coefficient		\$0.36	\$0.04	\$0.40	Inclusive		
Phenolic Compounds (non- chlorinated)		\$5.86	\$0.59	\$6.45	Inclusive		
Total Phosphorus		\$1.23	\$0.12	\$1.35	Inclusive		
Poly Aromatic Hydrocarbons		\$11.91	\$1.19	\$13.10	Inclusive		

# REVENUE POLICY

ACTIVITY	FEE/CHARGE 2017/2018	ADOPTED FEE/CHARGE 2018/2019 GST Excl	GST Applicable	ADOPTED TO- TAL FEE/ CHARGE 2018/2019 GST INC.	GST STATUS	COSTING METHOD	COMMENT
<b>* LEGISLATIVE FEES COULD CHANGE IN LINE WITH LEGISLATION</b>							
Selenium		\$41.27	\$4.13	\$45.40	Inclusive		
Silver		\$1.14	\$0.11	\$1.25	Inclusive		
Sulfate		\$0.18	\$0.02	\$0.20	Inclusive		
Sulfide		\$1.27	\$0.13	\$1.40	Inclusive		
Sulphite		\$1.32	\$0.13	\$1.45	Inclusive		
Suspended Solids		\$0.82	\$0.08	\$0.90	Inclusive		
Thiosulfate		\$0.27	\$0.03	\$0.30	Inclusive		
Tin		\$5.82	\$0.58	\$6.40	Inclusive		
Total Dissolved Sol- ids		\$0.09	\$0.01	\$0.10	Inclusive		
Zinc		\$11.91	\$1.19	\$13.10	Inclusive		
<b>PRIVATE WORKS</b>							
<b>Noxious Weeds</b>							
Contract Spraying	As quoted	As quoted			Inclusive	Full Cost	If regulatory not GST exempt
<b>Labour &amp; Plant Hire</b>	<i>Quotations to be obtained at time of work</i>						
<b>Plant Hire</b>							
	<b>* ONLY TO BE HIRED WHEN OPERATED BY A QUALIFIED SHIRE OPERATOR</b>						
	<b>* Quotations be obtained at time of work</b>						