

NEW ELLIPTICAL FOYER ROOF TO ENCLOSE AND CONNECT EXISTING BUILDINGS



EXISTING CAFE

3D VIEW FROM MARKET STREET

ISSUE	PRELIMINARY PRELIMINARY COMMENTS	ISSUE NO.	DATE
P2			24.03.2020
P1			17.02.2020

PRELIMINARY		
PROPOSED BALRANALD VISITOR CENTRE ALTERATIONS		
BALRANALD FOR BALRANALD SHIRE COUNCIL		
3D VIEW FROM MARKET STREET		
DATE: FEBRUARY 2020	PAPER SIZE: A3	SCALE: 1:100
Do not scale off drawings; check all dimensions on site. Contractor to verify all dimensions and levels prior to commencing the works. Report all discrepancies to the Architect for direction.		
DRAWING NO:	SK01	
BALRANALD VISITOR CENTRE DRAWINGS/CA/ARCHITECT/2020/03/18_SK01_VIS_CNEW.DWG		

c4a
C4 Architects Pty Ltd
level 2_100 currie street | po box 8336 station arcade | adelaide south australia | 5000
T 08 8410 4557 | F 08 8410 4557 | E info@c4architects.com.au | W www.c4architects.com.au

NEW ELLIPTICAL FOYER ROOF TO ENCLOSE AND CONNECT EXISTING BUILDINGS



EXISTING CAFE

3D VIEW FROM RIVER STREET CARPARK

P2	PRELIMINARY	24.03.2020
P1	PRELIMINARY	17.02.2020
ISSUE	COMMENTS	DATE

PRELIMINARY		
PROPOSED		
BALRANALD VISITOR CENTRE		
ALTERATIONS		
BALRANALD		
FOR		
BALRANALD SHIRE COUNCIL		
3D VIEW FROM RIVER STREET CARPARK		
DATE: FEBRUARY 2020		P2
PAPER SIZE: A3		SCALE: 1:100
Do not scale off drawings; check all dimensions on site. Contractor to verify all dimensions and levels prior to commencing the works. Report all discrepancies to the Architect for direction.		
DRAWING NO:		SK02
BALRANALD VISITOR CENTRE DRAWINGS CAISSKETCH2020.03.19_S001_VS_C NEW.DWG		

c4a
C4 Architects Pty Ltd

Level 2, 100 Currie Street | PO Box 8336 Station Arcade | Adelaide South Australia | 5000
T 08 8410 4557 | F 08 8410 4557 | E info@c4architects.com.au | W www.c4architects.com.au

NEW ELLIPTICAL FOYER ROOF TO ENCLOSE AND CONNECT EXISTING BUILDINGS



EXISTING INTERPRETIVE BUILDING, NEW LIBRARY

MEETING ROOM (POSSIBLY FOR HIRE) AND OFFICES

3D VIEW FROM REAR CARPARK

P2	PRELIMINARY	24.03.2020
P1	PRELIMINARY	17.02.2020
ISSUE	COMMENTS	DATE
PRELIMINARY		
PROPOSED		
BALRANALD VISITOR CENTRE		
ALTERATIONS		
BALRANALD		
FOR		
BALRANALD SHIRE COUNCIL		
3D VIEW FROM REAR CARPARK		
DATE: FEBRUARY 2020		P2
PAPER SIZE: A3		SCALE: 1:100
Do not scale off drawings; check all dimensions on site. Contractor to verify all dimensions and levels prior to commencing the works. Report all discrepancies to the Architect for direction.		
DRAWING NO: SK03		
BALRANALD VISITOR CENTRE DRAWINGS CAISSKETCH2020.03.19.SMO1 VS C NEW.DWG		

c4a
C4 Architects Pty Ltd

Level 2, 100 Currie Street | PO Box 8336 Station Arcade | Adelaide South Australia | 5000
T 08 8410 4557 | F 08 8410 4557 | E info@c4architects.com.au | W www.c4architects.com.au

NEW ELLIPTICAL FOYER ROOF TO ENCLOSE AND CONNECT EXISTING BUILDINGS. LARGE ROOF OVERHANGS, LOW AWNING OVER ENTRIES AND SHADE LOUVRES ON WINDOWS FOR SHADING

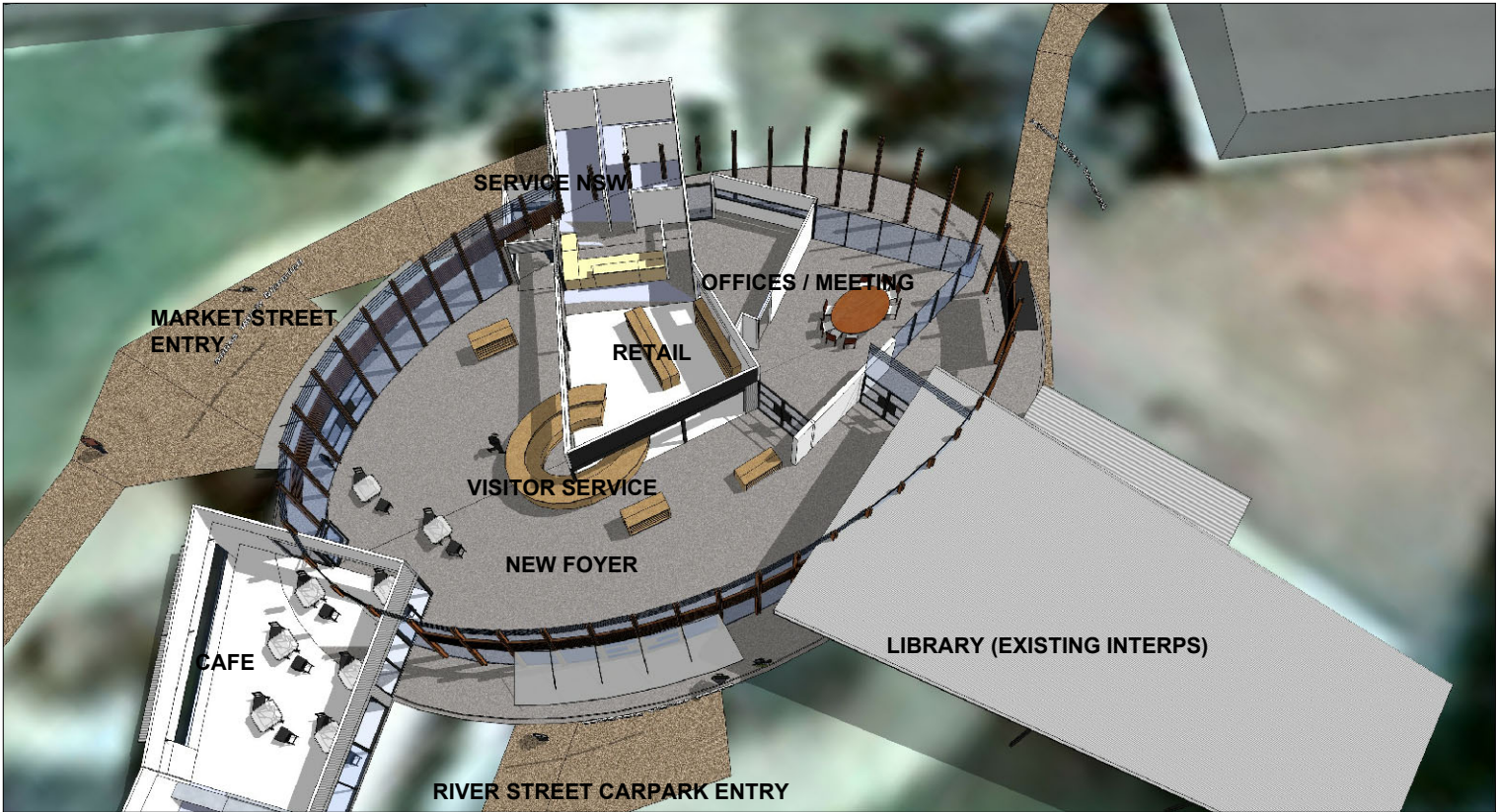
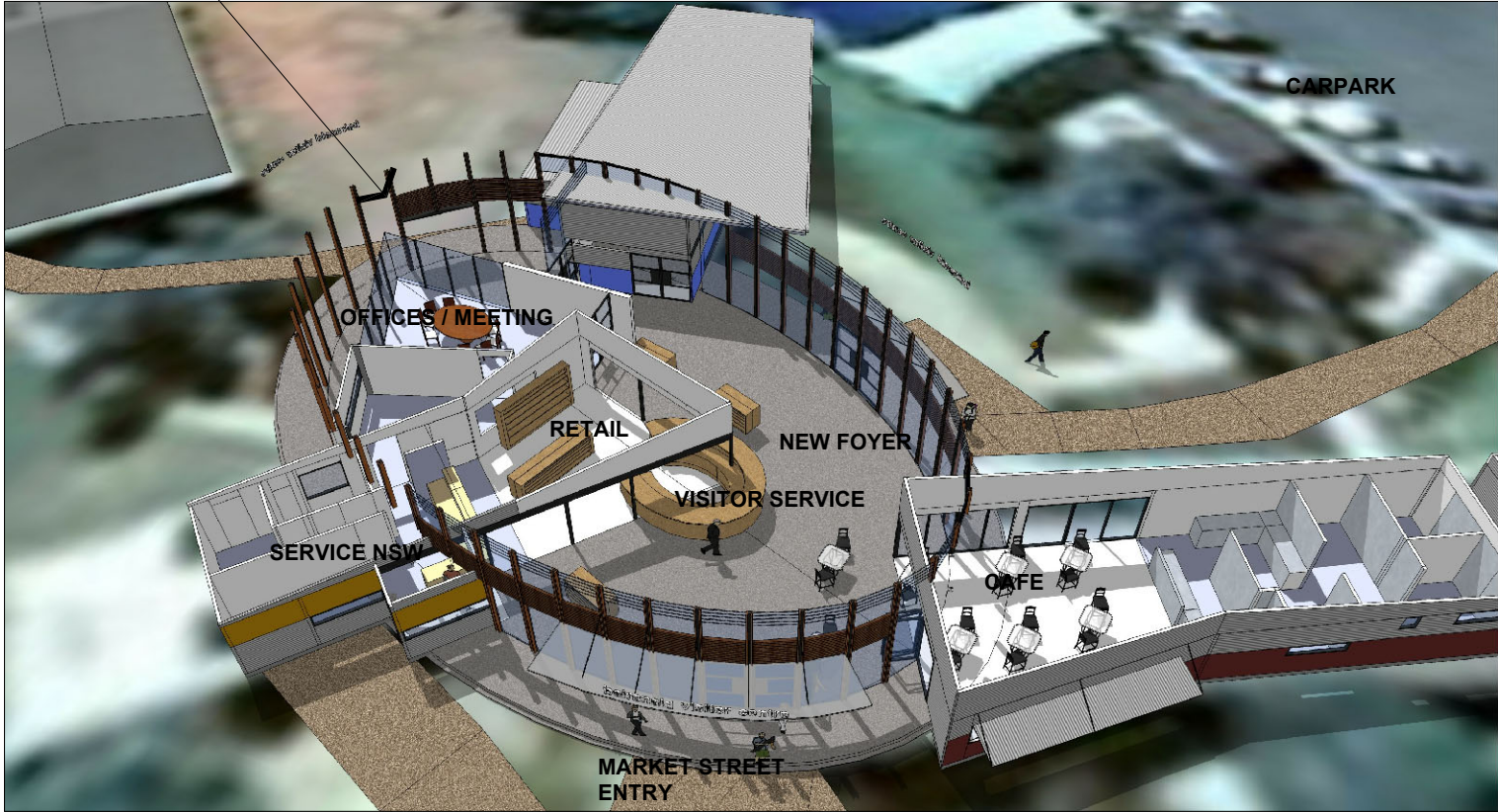
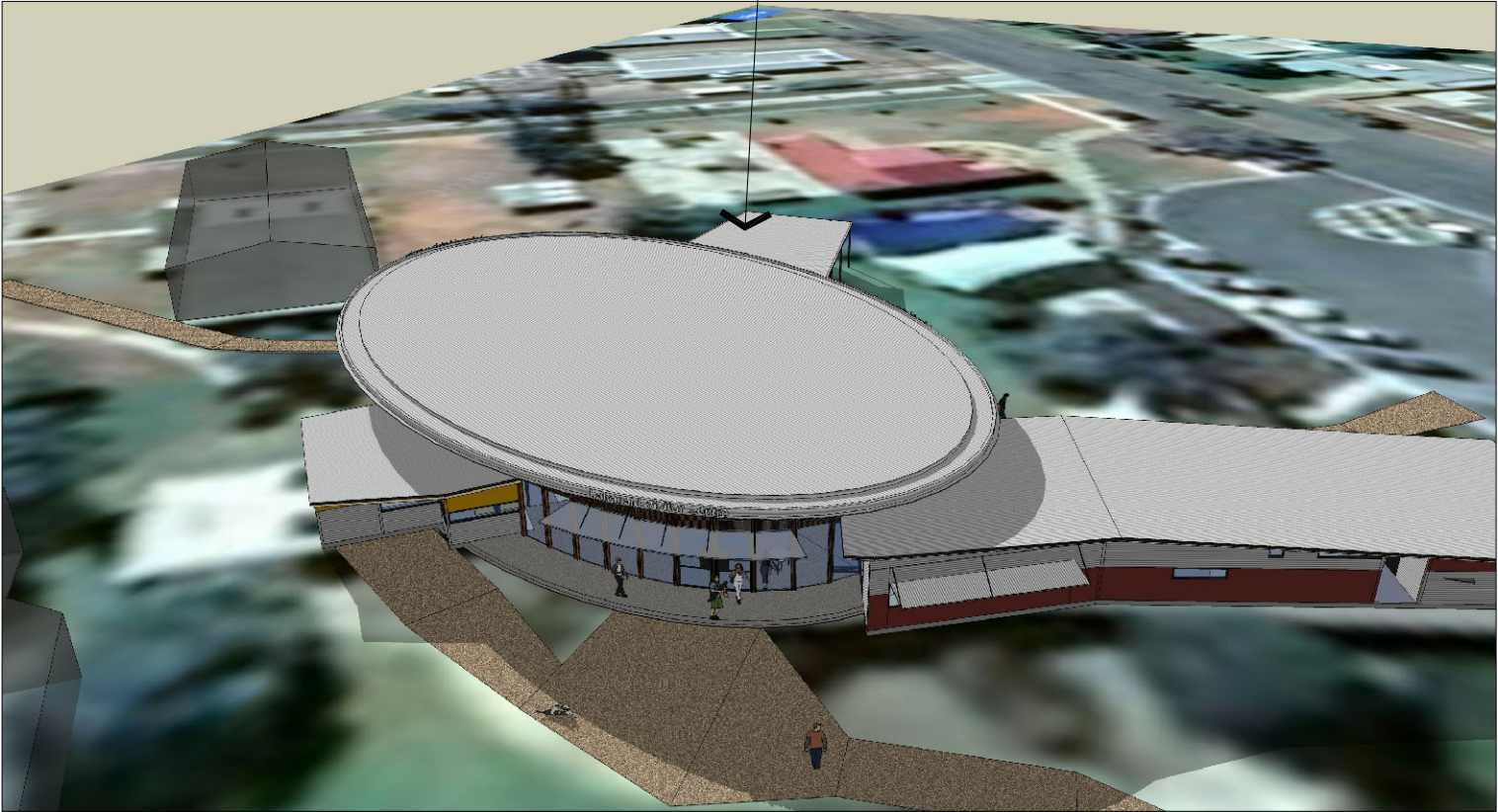

AERIAL VIEWS

P2	PRELIMINARY	24.03.2020
P1	PRELIMINARY	17.02.2020
ISSUE	COMMENTS	DATE
PRELIMINARY		
PROPOSED		
BALRANALD VISITOR CENTRE ALTERATIONS		
BALRANALD		
FOR		
BALRANALD SHIRE COUNCIL		
AERIALS		
DATE: FEBRUARY 2020		ISSUE NO. P2
PAPER SIZE: A3		SCALE: NTS
Do not scale off drawings; check all dimensions on site. Contractor to verify all dimensions and levels prior to commencing the works. Report all discrepancies to the Architect for direction.		
DRAWING NO:		SK04
BALRANALD VISITOR CENTRE DRAWING SK04 SKETCH 2020.03.18 SKET V05 C NEW DWG		

c4a
C4 Architects Pty Ltd

level 2, 100 currie street | po box 8336 station arcade | adelaide south australia | 5000
T 08 8410 4557 | F 08 8410 4557 | E info@c4architects.com.au | W www.c4architects.com.au

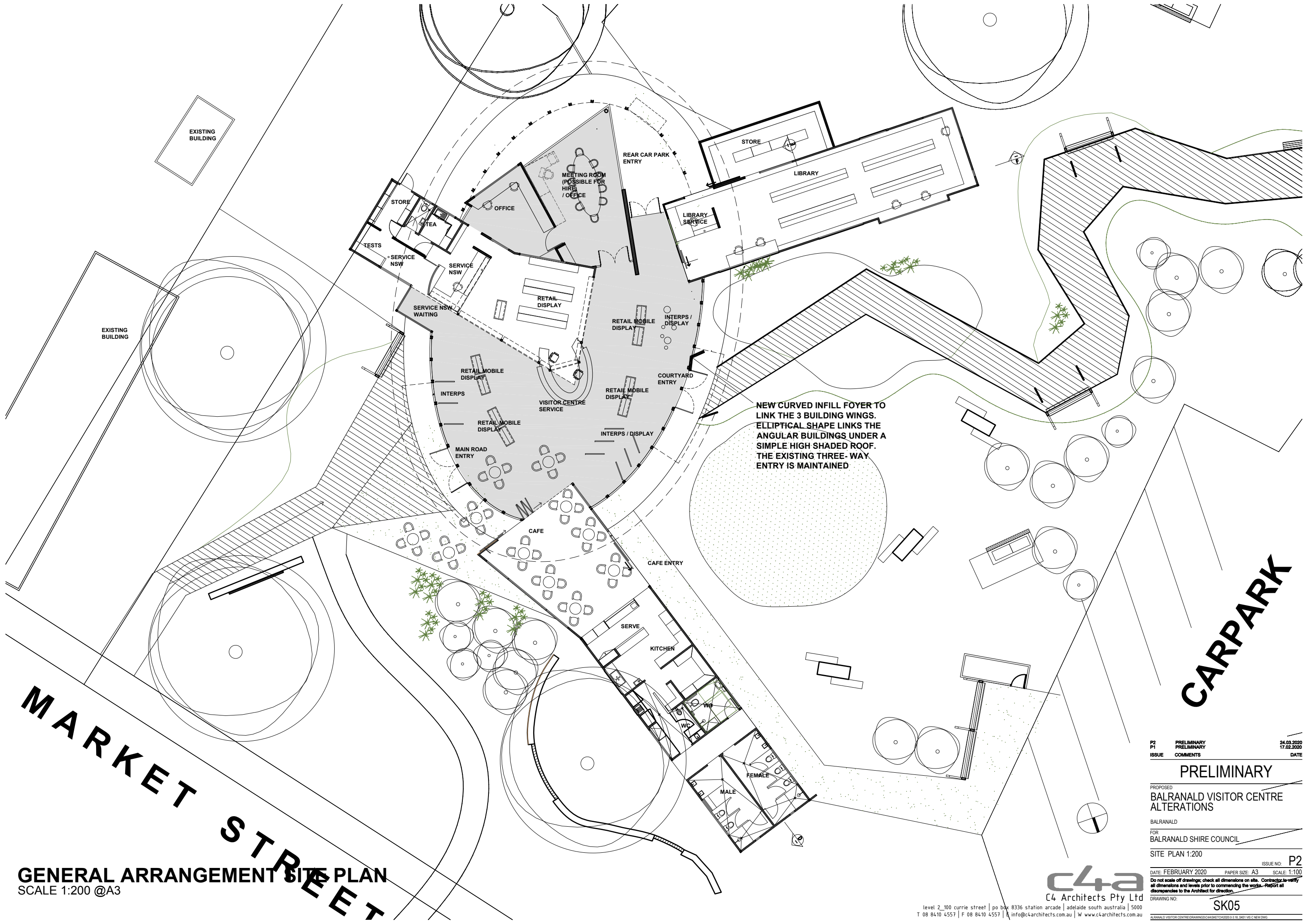

MARKET STREET

CARPARK

GENERAL ARRANGEMENT SITE PLAN
SCALE 1:200 @A3

NEW CURVED INFILL FOYER TO LINK THE 3 BUILDING WINGS. ELLIPTICAL SHAPE LINKS THE ANGULAR BUILDINGS UNDER A SIMPLE HIGH SHADED ROOF. THE EXISTING THREE-WAY ENTRY IS MAINTAINED

P2	PRELIMINARY	24.03.2020
P1	PRELIMINARY	17.02.2020
ISSUE	COMMENTS	DATE
PRELIMINARY		
PROPOSED		
BALRANALD VISITOR CENTRE ALTERATIONS		
BALRANALD		
FOR BALRANALD SHIRE COUNCIL		
SITE PLAN 1:200		
ISSUE NO: P2		
DATE: FEBRUARY 2020		
PAPER SIZE: A3		
SCALE: 1:100		
Do not scale off drawings; check all dimensions on site. Contractor to verify all dimensions and levels prior to commencing the works. Report all discrepancies to the Architect for direction.		
DRAWING NO: SK05		

c4a
C4 Architects Pty Ltd

level 2, 100 currie street | po box 8336 station arcade | adelaide south australia | 5000
T 08 8410 4557 | F 08 8410 4557 | info@c4architects.com.au | www.c4architects.com.au

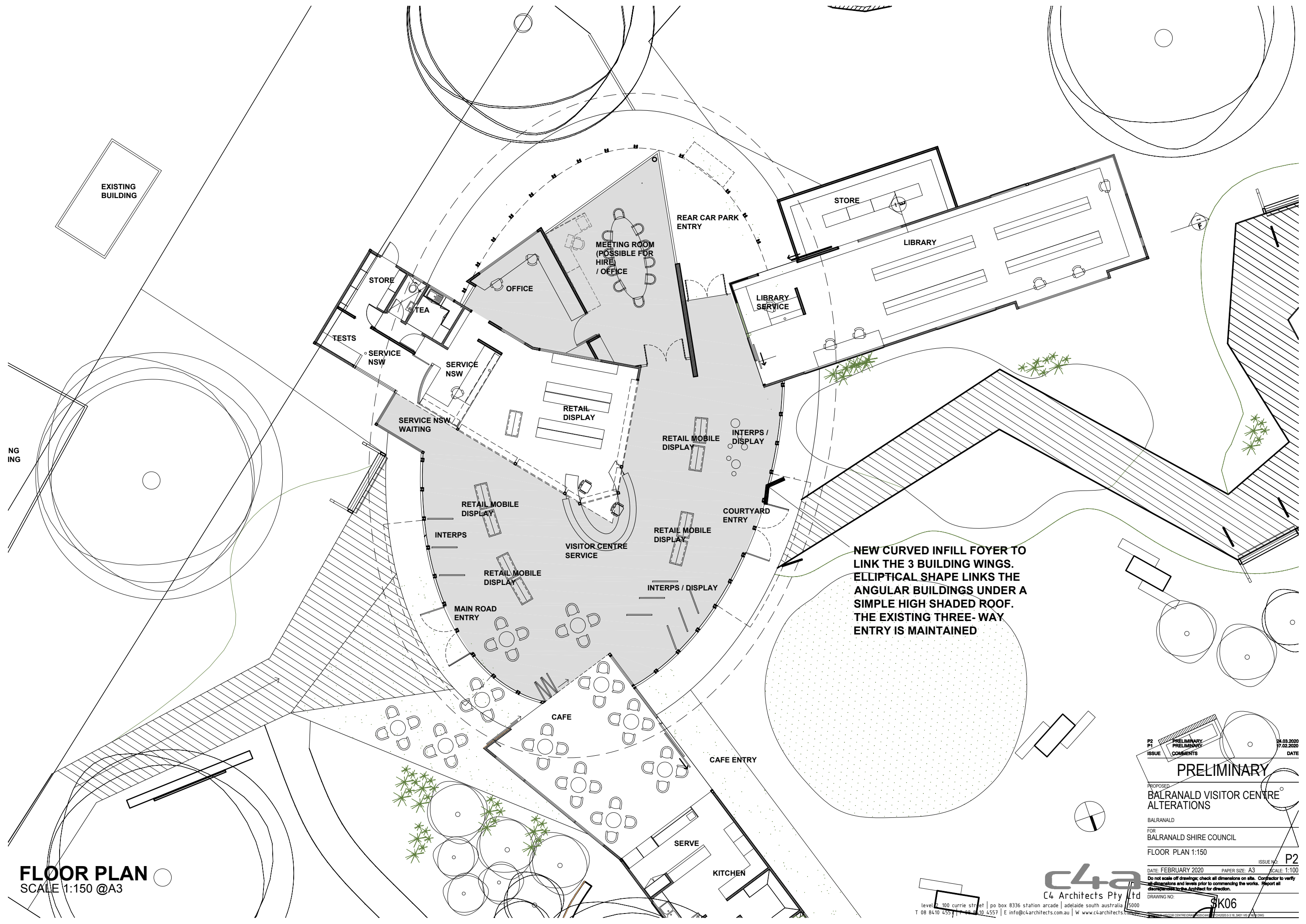

FLOOR PLAN
SCALE 1:150 @A3

NEW CURVED INFILL FOYER TO LINK THE 3 BUILDING WINGS. ELLIPTICAL SHAPE LINKS THE ANGULAR BUILDINGS UNDER A SIMPLE HIGH SHADED ROOF. THE EXISTING THREE- WAY ENTRY IS MAINTAINED

ISSUE	COMMENTS	DATE
P2	PRELIMINARY	24.03.2020
P1	PRELIMINARY	17.02.2020

PRELIMINARY

PROPOSED
BALRANALD VISITOR CENTRE ALTERATIONS

BALRANALD
FOR
BALRANALD SHIRE COUNCIL

FLOOR PLAN 1:150

ISSUE NO: **P2**
DATE: FEBRUARY 2020 PAPER SIZE: A3 SCALE: 1:100

Do not scale off drawings; check all dimensions on site. Contractor to verify all dimensions and levels prior to commencing the works. Report all discrepancies to the Architect for direction.

DRAWING NO: **SK06**

c4a
C4 Architects Pty Ltd
level 2, 100 currie street | po box 8336 station arcade | adelaide south australia 5000
T 08 8410 4557 | F 08 8410 4557 | E info@c4architects.com.au | W www.c4architects.com.au