

## WENTWORTH SHIRE COUNCIL'S CURRENT ROAD CONDITION REPORT AS OF 2.30pm Monday, 15 August 2022

**THE NEXT ROAD REPORT WILL BE RELEASED WHEN CONDITIONS CHANGE.**

ROAD NAME	STATUS	COMMENTS
ANABRANCH MAIL ROAD	OPEN	
ARUMPO ROAD	OPEN	
BELVEDERE ROAD	OPEN	
DOCKERTY ROAD	OPEN	
GARNPANG ROAD	OPEN	
GOL GOL ROAD	OPEN	
HIGH DARLING ROAD (from end of bitumen)	OPEN	
IVANHOE ROAD	OPEN	
KARPA KORA ROAD	OPEN	
LOW DARLING ROAD (from end of bitumen)	OPEN	
MILKENGAY ROAD	OPEN	
MINDA ROAD	CLOSED	DUE TO FLOOD WATER
NANYA ROAD	OPEN	
NOB ROAD	OPEN	
NULLA ROAD	OPEN	
OLD BROKEN HILL ROAD	OPEN	
OLD WENTWORTH ROAD (Wentworth to Dareton)	OPEN	
PETRO MAIL ROAD	OPEN	CAUTION
PINE CAMP ROAD	OPEN	
POLIA ROAD (from HIGH DARLING RD to NOB RD)	OPEN	
POLIA ROAD (from NOB RD to SHIRE BOUNDARY)	CLOSED	DUE TO FLOOD WATER
POONCARIÉ ROAD (Pooncarie/Menindee Rd - from end of bitumen)	OPEN	
POPIO ROAD	OPEN	
RENMARK ROAD (from end of bitumen)	OPEN	
ROO ROO ROAD	OPEN	
RUFUS ROAD	OPEN	
SPRINGWOOD ROAD	OPEN	
TARAWI ROAD	OPEN	
TOOPEROOPNA ROAD	OPEN	
TOP HUT ROAD	OPEN	
WAMBERRA ROAD	OPEN	CAUTION
WILKURRA ROAD	OPEN	

More frequent reviews may occur during periods of severe weather.

ANY PERSON DRIVING ON CLOSED ROADS WILL BE SUBJECT TO FINES AND MAY BE CHARGED FOR ANY WORKS NECESSARY TO RECTIFY THE DAMAGE.

# WENTWORTH SHIRE COUNCIL

[council@wentworth.nsw.gov.au](mailto:council@wentworth.nsw.gov.au)

[www.wentworth.nsw.gov.au](http://www.wentworth.nsw.gov.au)

03 5027 5027 for 24 hour road information

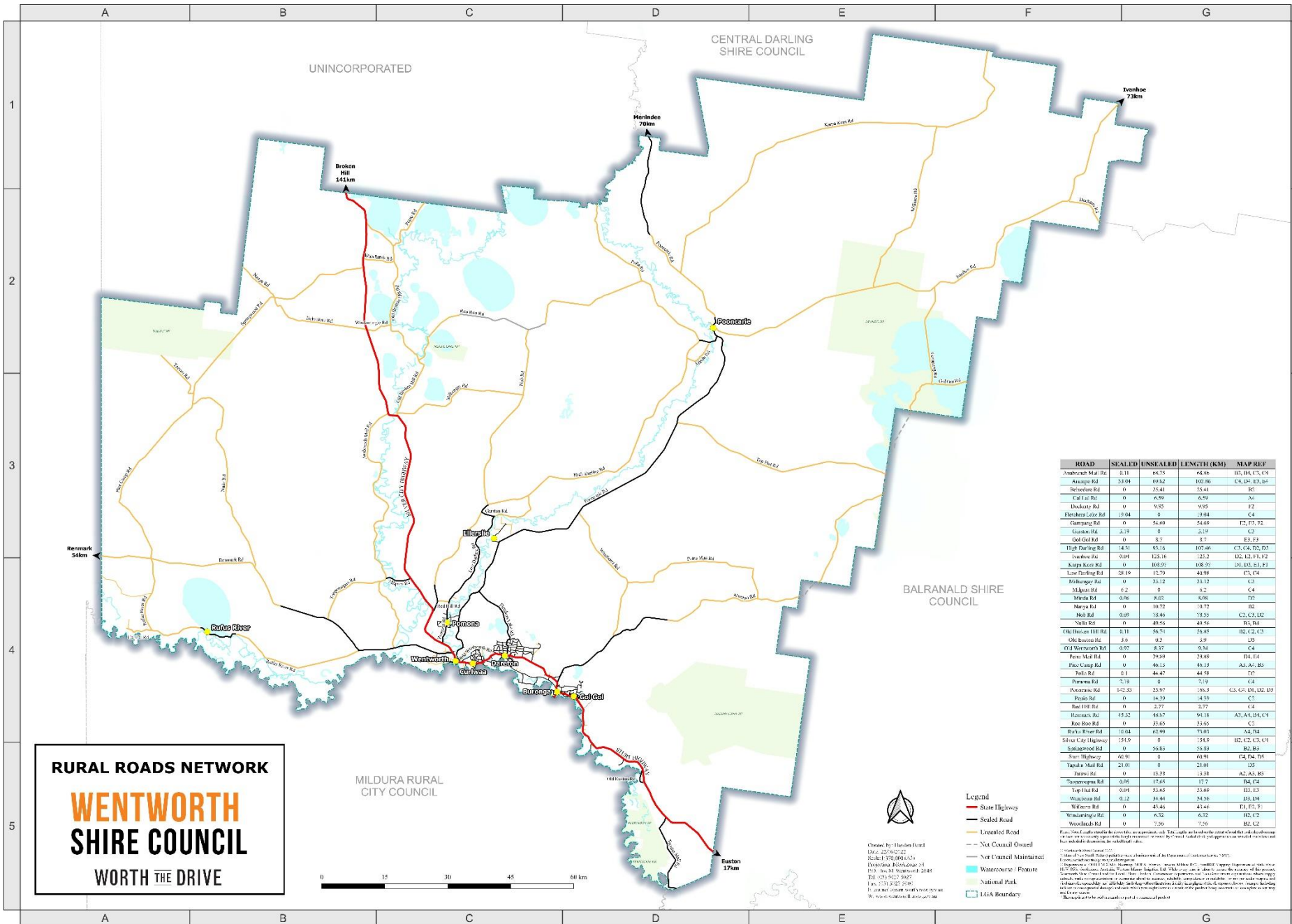

**RURAL ROADS NETWORK**  
**WENTWORTH SHIRE COUNCIL**  
 WORTH THE DRIVE

ROAD	SEALED	UNSEALED	LENGTH (KM)	MAP REF
Anderson Mill Rd	0.11	66.75	66.86	D3, D4, E3, E4
Arango Rd	23.04	69.82	102.86	C4, D4, E3, E4
Bellvue Rd	0	25.41	25.41	R1
Cal La Rd	0	6.99	6.99	N2
Duckwater Rd	0	9.53	9.53	E2
Flinders Lake Rd	19.04	0	19.04	C4
Gumpang Rd	0	54.60	54.60	D2, D3, D4
Harlow Rd	3.19	0	3.19	C3
Old Old Rd	0	8.2	8.2	E3, F3
High Darling Rd	14.31	93.16	107.46	C3, C4, D2, D3
Ivanhoe Rd	0.04	125.16	125.2	D2, D3, F1, F2
Karpya Rd	0	109.97	109.97	D1, D2, E1, F1
Leah Darling Rd	38.49	0.79	39.28	C3, C4
Milkways Rd	0	33.12	33.12	C3
Milpate Rd	6.2	0	6.2	C4
Mirala Rd	0.06	8.05	8.11	D2
Murray Rd	0	10.72	10.72	D2
Nob Rd	0.05	78.46	78.51	C2, C3, D2
Narka Rd	0	49.56	49.56	B3, B4
Old Bringer Hill Rd	0.11	56.71	56.82	D2, C2, C3
Old Bringer Rd	2.6	0.3	2.9	D2
Old Wentworth Rd	0.07	8.37	8.44	C4
Peter Mill Rd	0	34.80	34.80	D4, F4
Pico Long Rd	0	46.13	46.13	A3, A4, B3
Pool Rd	0	8.1	8.1	D2
Pomona Rd	7.78	0	7.78	C4
Potter Rd	1.23	23.97	25.2	C3, C4, D1, D2, D3
Priddy Rd	0	14.39	14.39	C3
Rail Hill Rd	0	2.77	2.77	C4
Renness Rd	15.22	48.87	64.09	A2, A4, B4, C4
Roo Roo Rd	0	33.65	33.65	C3
Russ River Rd	1.04	67.99	69.03	A4, B4
Silver Crag Highway	154.0	0	154.0	D2, C2, C3, C4
Stallwood Rd	0	56.83	56.83	B2, B3
Swan Highway	60.91	0	60.91	C4, D4, D5
Taylor Mill Rd	23.01	0	23.01	D2
Tarwin Rd	0	12.83	12.83	A3, A4, B3
Therapsford Rd	0.05	17.65	17.7	B4, C4
Top Hill Rd	0.04	33.65	33.69	D3, D4
Walcatta Rd	0.12	26.81	26.93	D3, D4
Walford Rd	0	43.46	43.46	H1, F1, F2
Wandalinga Rd	0	6.32	6.32	H2, C2
Woodlands Rd	0	7.26	7.26	B2, C2

Map of the Rural Roads Network for the Wentworth Shire Council. The map is based on the information for all roads in the Rural Roads Network for the Wentworth Shire Council. The map is based on the information for all roads in the Rural Roads Network for the Wentworth Shire Council. The map is based on the information for all roads in the Rural Roads Network for the Wentworth Shire Council.

Created by: Hayden Burt  
 Date: 20/06/23  
 Scale: 1:50,000 (A3)  
 Drawing: RRN2023-01  
 D:\3 - New Map\Wentworth\2023  
 Tel: 03 5027 5027  
 Fax: 03 5027 5046  
 E: council@wentworth.nsw.gov.au  
 W: www.wentworth.nsw.gov.au