

## WENTWORTH SHIRE COUNCIL'S CURRENT ROAD CONDITION REPORT AS OF Thursday, 1<sup>st</sup> of December 12pm.

### THE NEXT ROAD REPORT WILL BE RELEASED WHEN CONDITIONS CHANGE.

ROAD NAME	STATUS	COMMENTS
ANABRANCH MAIL ROAD	OPEN	WITH CAUTION.
ARUMPO ROAD	OPEN	
BELVEDERE ROAD	CLOSED	CLOSED INDEFINITELY FROM SILVERCITY – BELVEDERE. ACCESS TO BELVEDERE VIA SPRINGWOOD RD
DOCKERTY ROAD	OPEN	
GARNPANG ROAD	OPEN	
GOL GOL ROAD	OPEN	
HIGH DARLING ROAD (from end of bitumen)	OPEN	
IVANHOE ROAD	OPEN	
KARPA KORA ROAD	OPEN	
LOW DARLING ROAD (from Wills Road to Garston Road)	CLOSED	DUE TO FLOOD WATER
MILKENGAY ROAD	OPEN	
MINDA ROAD	CLOSED	DUE TO FLOOD WATER
NANYA ROAD	OPEN	
NOB ROAD	OPEN	
NULLA ROAD	OPEN	WITH CAUTION
OLD BROKEN HILL ROAD	CLOSED	DUE TO FLOOD WATER
PETRO MAIL ROAD	OPEN	
PINE CAMP ROAD	OPEN	
POLIA ROAD (from HIGH DARLING RD to NOB RD)	OPEN	
POLIA ROAD (from NOB RD to SHIRE BOUNDARY)	CLOSED	DUE TO FLOOD WATER
POONCARIE ROAD (Pooncarie/Menindee Rd - from end of bitumen)	OPEN	FROM FLETCHERS LAKE RD TO BOUNDARY
POPIO ROAD	CLOSED	
RED HILL ROAD	CLOSED	DUE TO FLOOD WATER
REMARK ROAD (from end of bitumen)	OPEN	ACCESS VIA MILPARA AND ANABRANCH RD.
ROO ROO ROAD	OPEN	
RUFUS ROAD	CLOSED	DUE TO FLOOD WATER
SPRINGWOOD ROAD	OPEN	
TARAWI ROAD	OPEN	
TOOPEROOPNA ROAD	OPEN	
TOP HUT ROAD	OPEN	
WAMBERRA ROAD	OPEN	
WILKURRA ROAD	OPEN	

# WENTWORTH SHIRE COUNCIL

[council@wentworth.nsw.gov.au](mailto:council@wentworth.nsw.gov.au)

[www.wentworth.nsw.gov.au](http://www.wentworth.nsw.gov.au)

03 5027 5027 for 24 hour road information  
For STATE road closures visit [www.livetraffic.com](http://www.livetraffic.com)

More frequent reviews may occur during periods of severe weather.

**ANY PERSON DRIVING ON CLOSED ROADS WILL BE SUBJECT TO FINES AND MAY BE CHARGED FOR ANY WORKS NECESSARY TO RECTIFY THE DAMAGE.**

# WENTWORTH SHIRE COUNCIL

[council@wentworth.nsw.gov.au](mailto:council@wentworth.nsw.gov.au)  
[www.wentworth.nsw.gov.au](http://www.wentworth.nsw.gov.au)

03 5027 5027 for 24 hour road information  
 For STATE road closures visit [www.livetraffic.com](http://www.livetraffic.com)

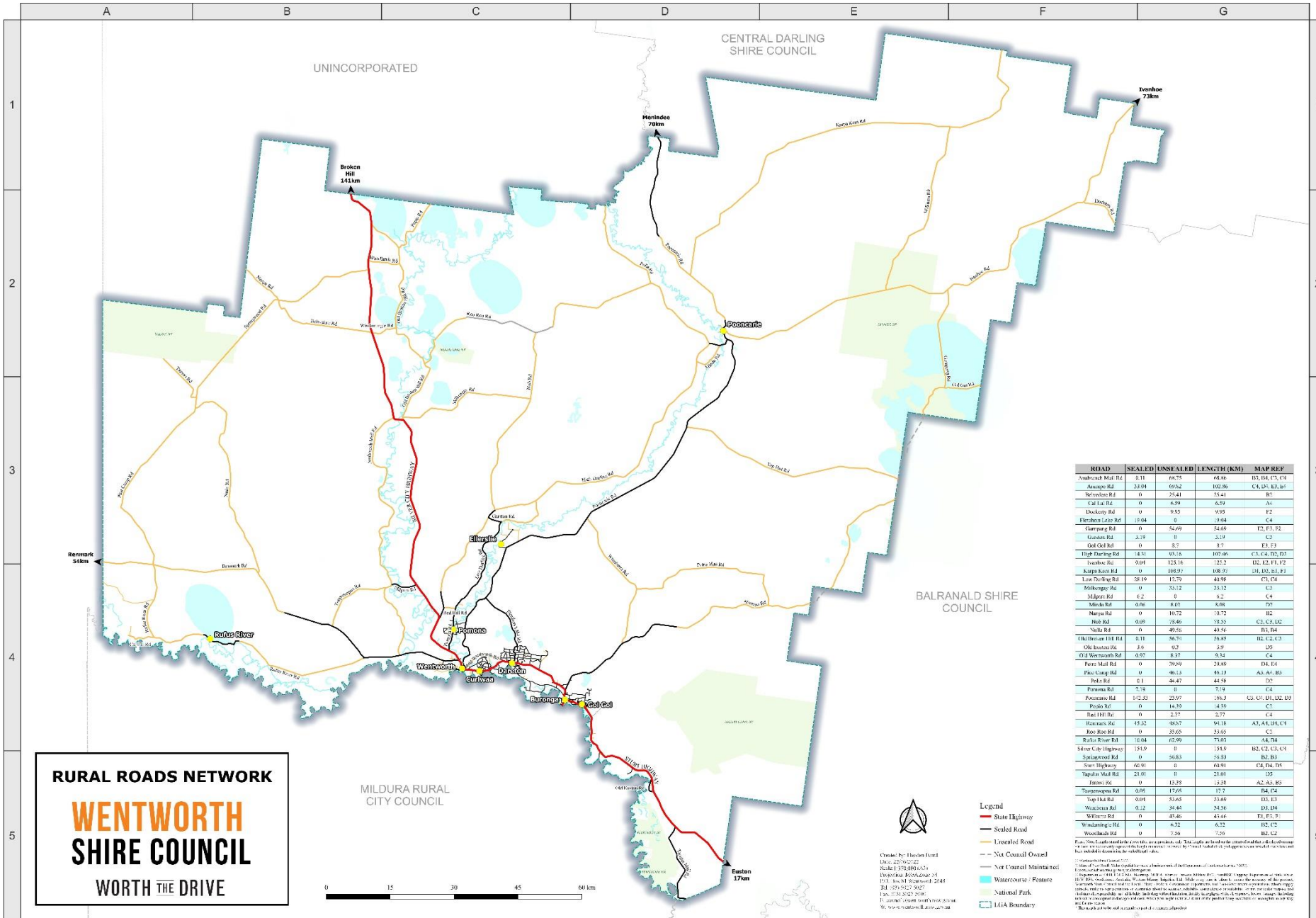

**RURAL ROADS NETWORK**  
**WENTWORTH SHIRE COUNCIL**  
 WORTH THE DRIVE

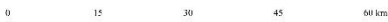

- Legend**
- State Highway
  - Sealed Road
  - Unsealed Road
  - Not Council Owned
  - Not Council Maintained
  - Watercourse / Feature
  - National Park
  - LGA Boundary

ROAD	SEALED	UNSEALED	LENGTH (KM)	MAP REF
Anderson Mill Rd	0.11	16.75	16.86	D3, D4, C7, C8
Arden Rd	23.01	69.82	92.86	C4, D2, D3, D4
Bellevue Rd	0	25.41	25.41	B1
Cal La Rd	0	6.59	6.59	A6
Dockery Rd	0	9.55	9.55	F2
Flecken Lay Rd	0	0	39.84	C4
Garrang Rd	0	54.69	54.69	F2, F3, F2
Grass Rd	3.19	0	3.19	C2
Gold Rd	0	8.7	8.7	F1, F3
High Flamingo Rd	14.31	93.15	107.46	C3, C4, D2, D3
Ivanhoe Rd	0.01	123.16	123.2	D2, D2, F1, F2
Kurpa Kere Rd	0	109.92	109.92	D1, D2, D3, F1
Lane Darling Rd	58.19	15.79	73.98	C1, F4
Milkenge Rd	0	33.12	33.12	C2
Mildra Rd	6.2	0	6.2	C4
Milda Rd	0.06	8.65	8.71	F2
Narga Rd	0	10.72	10.72	B2
Nich Rd	0.05	28.46	28.51	C3, C3, D2
Niara Rd	0	49.56	49.56	B3, B4
Old Broken Hill Rd	0.11	56.71	56.83	B2, C2, C3
Old Broken Rd	2.6	0.2	2.8	D5
Old Strathmore Rd	0.05	8.27	8.32	C4
Peter Mill Rd	0	39.89	39.89	D4, F4
Pine Camp Rd	0	46.13	46.13	A3, A4, B5
Pole Rd	0.1	44.47	44.58	D7
Pomona Rd	7.18	0	7.18	C4
Potter Rd	172.22	25.97	198.19	C3, C3, D1, D2, D3
Prato Rd	0	14.39	14.39	C1
Rae Hill Rd	0	2.77	2.77	C4
Rennell Rd	15.32	96.57	111.89	A3, A4, B4, B4
Roo Run Rd	0	33.65	33.65	C1
Ruira River Rd	10.04	62.99	73.03	A4, B4
Silver Cuts Highway	151.9	0	151.9	B2, C2, C3, C4
Skipstead Rd	0	26.83	26.83	B2, B3
Sun Highway	60.91	0	60.91	C4, D4, F5
Tapanui Mill Rd	21.01	0	21.01	D5
Tarwin Rd	0	13.23	13.28	A2, A3, B3
Therapsom Rd	0.06	17.65	17.71	B4, C4
Top Hill Rd	0.01	53.65	53.69	D3, D3
Wacoona Rd	0.12	34.44	34.56	D3, D4
Warrera Rd	0	43.45	43.45	F1, F1, F1
Wendaring Rd	0	6.32	6.32	B2, C2
Woodlands Rd	0	7.59	7.59	B2, C2

Fig. 20.1 - Rural Roads Network for the Shire of Wentworth. This map is based on the information for all roads in the Shire of Wentworth as at 30/06/2022. It is not intended to be used for navigation purposes and is not a substitute for a road map. The map is for information only and does not constitute an offer of any service. The map is for information only and does not constitute an offer of any service. The map is for information only and does not constitute an offer of any service.

Created by: Hectors Road  
 Date: 22/06/2022  
 Scale: 1:75,000  
 Project: 2022-001  
 File: 2022-001-001  
 File: 2022-001-001  
 File: 2022-001-001