

**WENTWORTH SHIRE COUNCIL'S CURRENT ROAD CONDITION REPORT AS OF
MONDAY 23RD JANUARY, 2:30PM.**

THE NEXT ROAD REPORT WILL BE RELEASED WHEN CONDITIONS CHANGE.

ROAD NAME	STATUS	COMMENTS
ANABRANCH MAIL ROAD	OPEN	WITH CAUTION
ARUMPO ROAD	OPEN	
BELVEDERE ROAD	CLOSED	CLOSED INDEFINITELY FROM SILVERCITY – BELVEDERE. ACCESS TO BELVEDERE VIA SPRINGWOOD RD
DOCKERTY ROAD	OPEN	
GARNPANG ROAD	OPEN	
GOL GOL ROAD	CLOSED	
HIGH DARLING ROAD (from end of bitumen)	OPEN	
IVANHOE ROAD	OPEN	
KARPA KORA ROAD	OPEN	
LOW DARLING ROAD (from end of bitumen)	CLOSED	DUE TO FLOOD WATER
MILKENGAY ROAD	OPEN	
MINDA ROAD	CLOSED	DUE TO FLOOD WATER
NANYA ROAD	OPEN	WITH CAUTION
NOB ROAD	OPEN	
NULLA ROAD	OPEN	WITH CAUTION
OLD BROKEN HILL ROAD	CLOSED	DUE TO FLOOD WATER
OLD WENTWORTH ROAD (Wentworth to Dareton)	CLOSED	DUE TO FLOOD WATER
PETRO MAIL ROAD	OPEN	
PINE CAMP ROAD	OPEN	
POLIA ROAD (from HIGH DARLING RD to NOB RD)	OPEN	
POLIA ROAD (from NOB RD to SHIRE BOUNDARY)	CLOSED	DUE TO FLOOD WATER
POONCARIE ROAD (Pooncarie/Menindee Rd - from end of bitumen)	CLOSED	DUE TO FLOOD WATER
POPIO ROAD	CLOSED	
RED HILL ROAD	CLOSED	DUE TO FLOOD WATER
RENMARK ROAD (from Anabranh Mail Road to SA Border)	OPEN	ACCESS VIA MILPARA & ANABRANCH RD
ROO ROO ROAD	OPEN	
RUFUS ROAD	CLOSED	DUE TO FLOOD WATER
SPRINGWOOD ROAD	OPEN	
TARAWI ROAD	OPEN	
TOOPEROOPNA ROAD	OPEN	
TOP HUT ROAD	CLOSED	
WAMBERRA ROAD	OPEN	
WILKURRA ROAD	OPEN	

More frequent reviews may occur during periods of severe weather.

ANY PERSON DRIVING ON CLOSED ROADS WILL BE SUBJECT TO FINES AND MAY BE CHARGED FOR ANY WORKS NECESSARY TO RECTIFY THE DAMAGE.

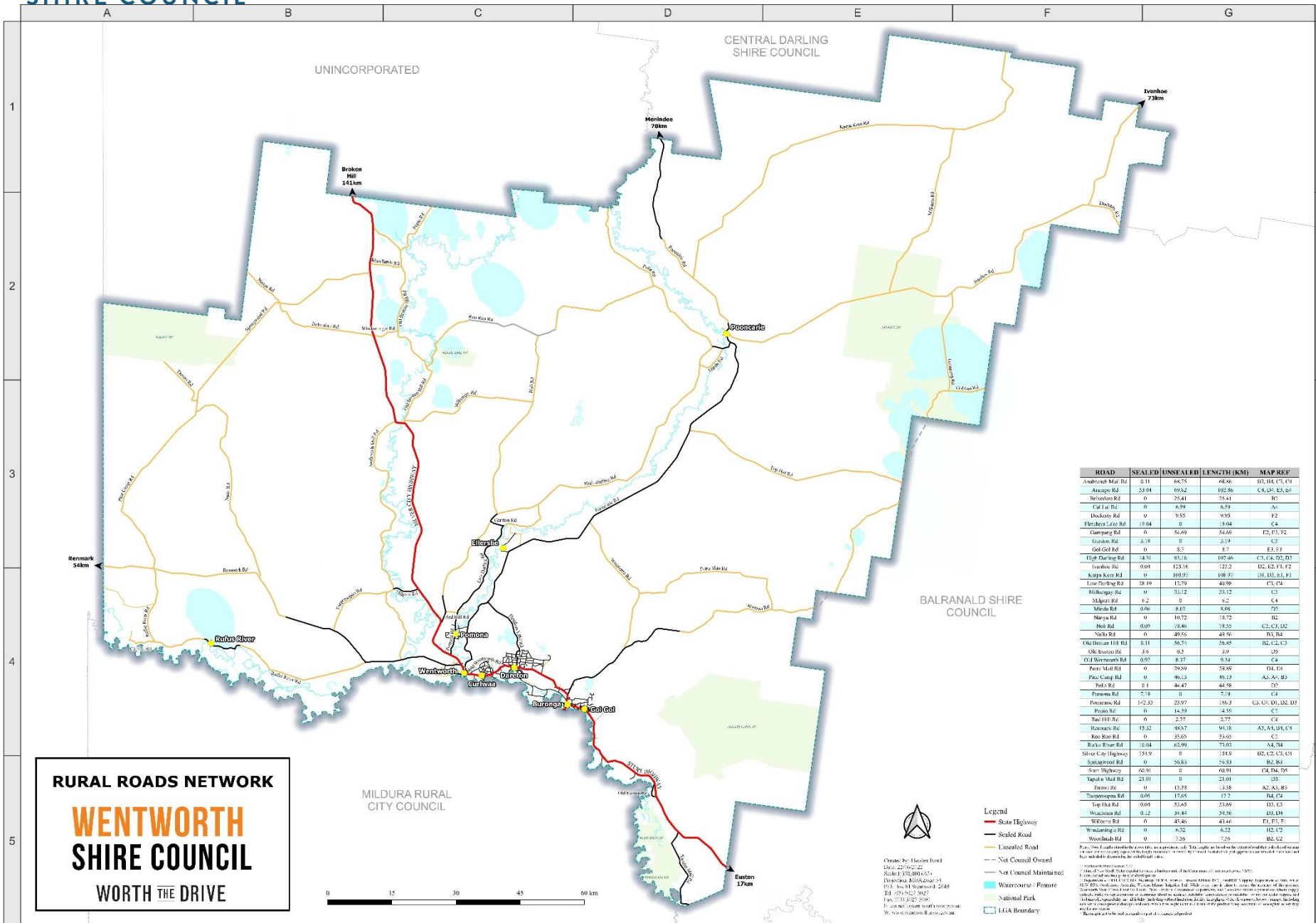

RURAL ROADS NETWORK
WENTWORTH
SHIRE COUNCIL
 WORTH THE DRIVE

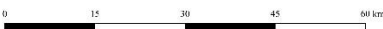

- Legend**
- State Highway
 - Sealed Road
 - Unsealed Road
 - Not Council Owned
 - Not Council Maintained
 - Watercourse / PFeature
 - National Park
 - LGA Boundary

ROAD	SEALED	UNSEALED	LENGTH (KM)	MAP REF
Anderson Mill Rd	0.11	98.75	98.86	D3, D4, C7, C8
Arden Rd	23.99	69.82	93.81	C4, D5, D2, D6
Balvonn Rd	0	25.41	25.41	B1
Cal La Rd	0	6.59	6.59	A6
Dockery Rd	0	9.55	9.55	F2
Elchert Lane Rd	0	0	0	C4
Garrang Rd	0	54.60	54.60	F2, F3, F2
Grass Rd	3.19	0	3.19	C3
Had Old Rd	0	5.7	5.7	E1, F3
Hill Darling Rd	14.3	183.15	197.46	C3, C4, D2, D3
Ivanhoe Rd	0.04	125.16	125.2	D2, D2, F1, F2
Kurpa Kerr Rd	0	109.92	109.92	D1, D2, D1, F1
Law Darling Rd	38.19	13.79	51.98	C7, F4
Milbrange Rd	0	23.12	23.12	C2
Milgate Rd	6.2	0	6.2	C4
Minda Rd	0.06	8.05	8.06	F2
Narya Rd	0	10.72	10.72	B2
Red Rd	0.05	18.46	18.51	C3, C3, D2
Sark Rd	0	49.55	49.55	B3, B4
Old Brier Hill Rd	0.11	56.71	56.82	B2, C2, C3
Old Brier Hill Rd	0	0	0	D5
Old Brier Hill Rd	0.05	8.32	8.34	C4
Peter Mill Rd	0	39.84	39.84	D4, F4
Pine Camp Rd	0	46.13	46.13	A3, A3, B5
Red Rd	0	44.47	44.47	D2
Rennell Rd	0	7.9	7.9	C4
Pocorran Rd	1.23	25.97	27.2	C3, C3, D1, D2, D3
Proso Rd	0	14.39	14.39	C3
Red Hill Rd	0	2.77	2.77	C4
Wentworth Rd	15.32	86.7	102.02	A3, A4, D4, C4
Roo Roo Rd	0	35.65	35.65	C2
Rook River Rd	16.04	62.99	79.03	A4, F4
Silver City Highway	15.9	0	15.9	B2, C2, C3, C4
Stirling Rd	0	56.83	56.83	B2, B3
State Highway	66.91	0	66.91	C4, D4, F5
Tapah Mill Rd	21.01	0	21.01	D5
Tarwin Rd	0	13.29	13.29	A2, A3, B3
Theraps Rd	0.06	17.65	17.71	D4, C4
Top Hill Rd	0.01	55.65	55.66	D3, D3
Wentworth Rd	0.12	36.44	36.56	D3, D4
Wentworth Rd	0	43.45	43.45	F1, F1, F1
Wentworth Rd	0	6.32	6.32	B2, C2
Woodlands Rd	0	7.26	7.26	B2, U2

Created by: Hester Ford
 Date: 27/06/22
 Scale: 1:50,000
 Project: 2022-23
 File: 2022-23
 Version: 1.0

This map is for informational purposes only. It is not to be used for legal or financial purposes. The map is not a guarantee of accuracy and is not to be used as a basis for any decision. The map is not a guarantee of accuracy and is not to be used as a basis for any decision. The map is not a guarantee of accuracy and is not to be used as a basis for any decision.