

**WENTWORTH SHIRE COUNCIL'S CURRENT ROAD CONDITION REPORT AS OF
Wednesday, 15th March 2023, 1:30pm.
THE NEXT ROAD REPORT WILL BE RELEASED WHEN CONDITIONS CHANGE.**

ROAD NAME	STATUS	COMMENTS
ALICE STREET	CLOSED	Levee to end of road (at river)
ANABRANCH MAIL ROAD	CLOSED	Closed from Milpara Road to Silver City Hwy
ARUMPO ROAD	OPEN	
BELVEDERE ROAD	CLOSED	CLOSED INDEFINITELY FROM SILVERCITY – BELVEDERE. ACCESS TO BELVEDERE VIA SPRINGWOOD RD.
BOAT RAMP ROAD - POONCARIE	CLOSED	150m south of Boat Ramp to end of road
BOEILL CREEK ROAD	OPEN	To Light Vehicles Only (4.5t)
BURONGA PUMP OUT ROAD	CLOSED	From start to end of road
CAL LAL ROAD	CLOSED	From start to end of road
CARAVAN PARK ROAD	OPEN	To Light Vehicles Only (4.5t)
DOCKERTY ROAD	OPEN	
FERDI WAY	OPEN	To Light Vehicles Only (4.5t)
FOTHERBY PARK SERVICE ROAD/CAR PARK	CLOSED	Entire car park and service road
GARNPANG ROAD	OPEN	
GOL GOL ROAD	CLOSED	
GOLF COURSE ROAD	OPEN	To Light Vehicles Only (4.5t)
HIGH DARLING ROAD (from end of bitumen)	OPEN	CLOSED: From 8864 High Darling Rd (Carstairs Station) to Polia Road
IVANHOE ROAD	OPEN	
JUNCTION PARK SERVICE ROAD/CAR PARK	CLOSED	From Cadell Street to end of road
KARPA KORA ROAD	OPEN	
LAGOON ROAD	OPEN	To Light Vehicles Only (4.5t)
LITTLE MANLY ROAD	CLOSED	From the end of sealed road to the sandbar
LOW DARLING ROAD (from end of bitumen)	OPEN	LIGHT TRAFFIC ONLY (4.5t)
MILKENGAY ROAD	OPEN	
MILPARA ROAD	CLOSED	FROM SILVER CITY HWY TO ANABRANCH MAIL ROAD
MINDA ROAD	CLOSED	DUE TO FLOOD WATER
MURRAY ROAD	CLOSED	From start to end of road
NANYA ROAD	OPEN	WITH CAUTION
NOB ROAD	OPEN	
NULLA ROAD	OPEN	
OLD BROKEN HILL ROAD	CLOSED	DUE TO FLOOD WATER
OLD WENTWORTH ROAD (Wentworth to Dareton)	CLOSED	DUE TO FLOOD WATER
PETRO MAIL ROAD	OPEN	
PINE CAMP ROAD	OPEN	
POLIA ROAD (from HIGH DARLING RD to NOB RD)	OPEN	

POLIA ROAD (from NOB RD to SHIRE BOUNDARY)	CLOSED	DUE TO FLOOD WATER, 250m before Yartla Lake inlet to end of road
POONCARIE ROAD - Wentworth - Pooncarie	CLOSED	Open to Light Vehicles Only (4.5t), All other traffic access via Fletchers Lake Road
POONCARIE ROAD (Pooncarie/Menindee Rd - from end of bitumen)	OPEN CAUTION	To Light Vehicles Only (4.5t)
POPIO ROAD	CLOSED	DUE TO FLOOD WATER
RED HILL ROAD	CLOSED	DUE TO FLOOD WATER
REMARK ROAD (from end of bitumen)	OPEN	
RIVER DRIVE	OPEN	To Light Vehicles Only (4.5t)
ROO ROO ROAD	CLOSED	DUE TO FLOOD WATER
RUFUS ROAD	OPEN	
RYANS ROAD	OPEN	To Light Vehicles Only (4.5t)
SKI RESERVE ROAD	CLOSED	Hospital Road to end of road
SPRINGWOOD ROAD	OPEN	
TARAWI ROAD	OPEN	
TOOPEROOPNA ROAD	OPEN	
TOP HUT ROAD	OPEN	
TWIN ISLES DRIVE	OPEN	To Light Vehicles Only (4.5t)
WAMBERRA ROAD	OPEN	
WENTWORTH BOAT RAMP	OPEN	To Light Vehicles Only (4.5t)
WILKURRA ROAD	OPEN	
YANKABILLY ROAD	OPEN	To Light Vehicles Only (4.5t)

More frequent reviews may occur during periods of severe weather.

ANY PERSON DRIVING ON CLOSED ROADS WILL BE SUBJECT TO FINES AND MAY BE CHARGED FOR ANY WORKS NECESSARY TO RECTIFY THE DAMAGE.

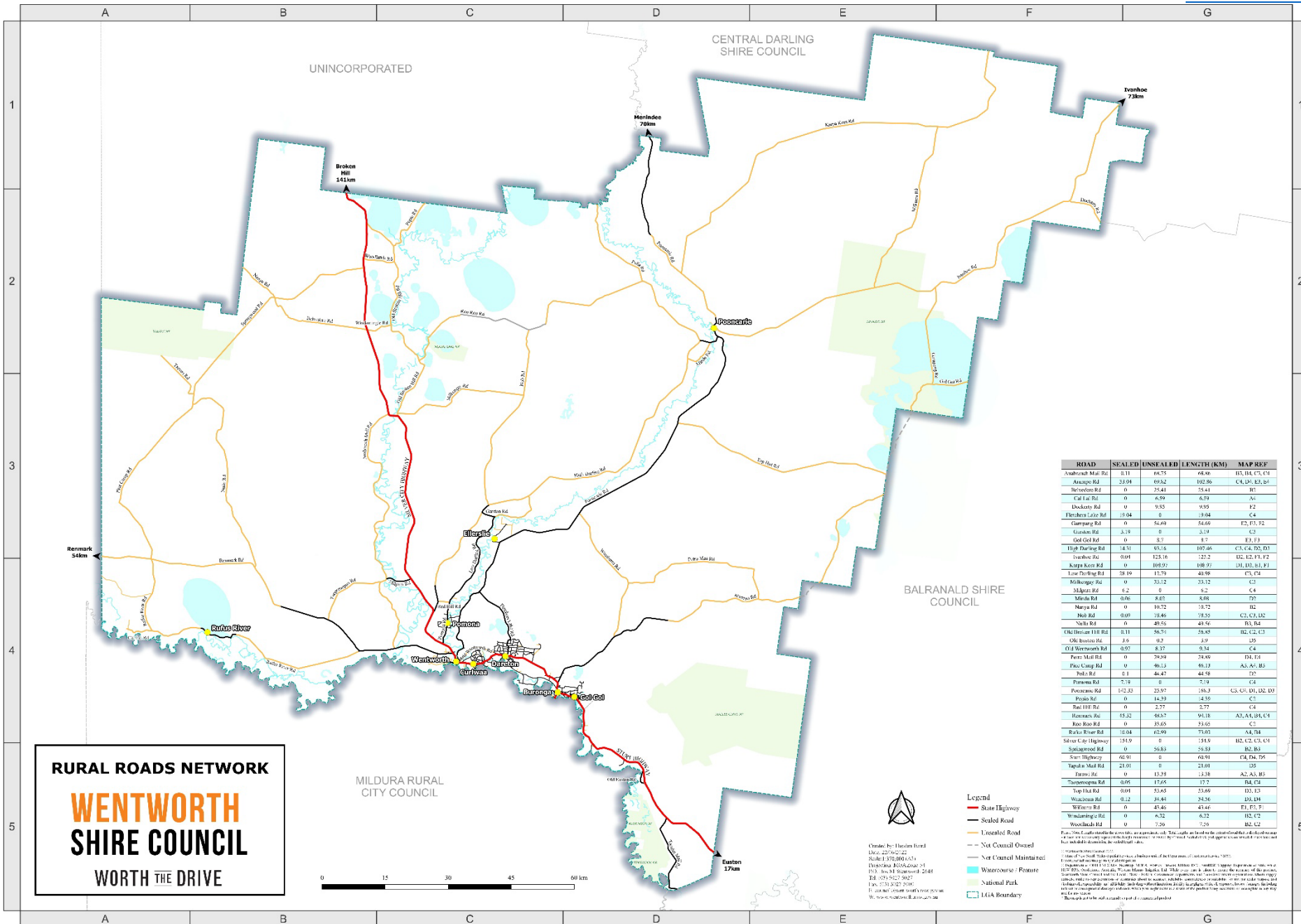

RURAL ROADS NETWORK
WENTWORTH SHIRE COUNCIL
WORTH THE DRIVE



- Legend**
- State Highway
 - Sealed Road
 - Unsealed Road
 - Not Council Owned
 - Not Council Maintained
 - Watercourse / Feature
 - National Park
 - LGA Boundary

ROAD	SEALED	UNSEALED	LENGTH (KM)	MAP REF
Anderson Mill Rd	0.11	66.75	66.86	D3, D4, C7, C8
Arden Rd	22.93	69.62	102.56	C4, C5, E2, E3
Berkeley Rd	0	25.41	25.41	B1
Cal La Rd	0	6.59	6.59	A6
Dockery Rd	0	9.55	9.55	F2
Elchert Lake Rd	0	15.94	0	C4
Garrang Rd	0	54.49	54.69	F2, F3, F2
Gordon Rd	3.13	0	3.13	C3
God Old Rd	0	8.7	8.7	E3, F3
High Darling Rd	18.31	181.15	197.46	C3, C4, D2, D3
Ivanhoe Rd	0.04	125.16	125.2	D2, D2, F1, F2
Kappa Kera Rd	0	109.92	108.37	D1, D2, E1, E2
Law Darling Rd	38.19	13.79	49.98	C7, C8
Milbrigg Rd	0	33.12	33.12	C3
Milpa Rd	0	6.2	0	C4
Minda Rd	0.06	8.05	8.06	D2
Narya Rd	0	10.72	10.72	B2
Ned Rd	0.05	16.46	16.53	C3, C3, D2
Nibo Rd	0	49.55	49.56	B3, B4
Old Broken Hill Rd	0.11	56.71	56.83	B2, C2, C3
Old Broken Rd	2.6	0.2	2.8	D3
Old Riverina Rd	0.05	8.37	8.34	C4
Pere Mill Rd	0	39.84	39.86	D4, D4
Pine Camp Rd	0	46.13	46.13	A3, A3, B3
Pod Rd	0.1	44.47	44.58	D2
Ponson Rd	0	7.8	0	C4
Potter Rd	122.33	25.97	148.3	C3, C3, D1, D2, D3
Prado Rd	0	14.39	14.59	C5
Rail Hill Rd	0	2.77	2.77	C4
Rickman Rd	15.52	86.3	91.35	A3, A4, B4, C4
Roo Koo Rd	0	35.65	35.65	C5
Ryals River Rd	16.04	62.99	79.03	A4, B4
Silver Crag Highway	181.0	0	181.0	B2, C2, C3, C4
Sandstone Rd	0	56.83	56.83	B2, B2
Star Highway	0	0	69.91	C4, D4, D5
Tapau Mill Rd	0	21.01	21.01	D5
Tarwin Rd	0	13.29	13.38	A2, A3, B3
Therapsa Rd	0.05	17.64	17.7	B4, C4
Top Hill Rd	0.01	53.65	53.69	D3, D3
Wacoona Rd	0.12	36.41	36.56	D3, D4
Wilmore Rd	0	41.45	43.45	F1, F1, F1
Woolbridge Rd	0	6.32	6.32	B2, C2
Woodlands Rd	0	7.26	7.26	B2, D2

1. This map is for information only and does not constitute an offer of any financial product. The map is for information only and does not constitute an offer of any financial product. The map is for information only and does not constitute an offer of any financial product.