

WENTWORTH SHIRE COUNCIL'S CURRENT ROAD CONDITION REPORT AS OF
TUESDAY 10 FEBRUARY 2026, 10:43am
WILL BE RELEASED WHEN CONDITIONS CHANGE.

ROAD NAME	STATUS	COMMENTS
ANABRANCH MAIL ROAD	OPEN	
ARUMPO ROAD	OPEN	
BELVEDERE ROAD	OPEN	
CAL LAL ROAD	OPEN	
DOCKERTY ROAD	OPEN	
GARNPANG ROAD	OPEN	
GOL GOL ROAD	OPEN	
HIGH DARLING ROAD (from end of bitumen)	OPEN	
IVANHOE ROAD	CAUTION	DRIVE WITH CAUTION
KARPA KORA ROAD	CAUTION	DRIVE WITH CAUTION
LOW DARLING ROAD (from end of bitumen)	OPEN	
MILKENGAY ROAD	OPEN	
MINDA ROAD	OPEN	
NANYA ROAD	OPEN	
NOB ROAD	OPEN	
NULLA ROAD	OPEN	
OLD BROKEN HILL ROAD	OPEN	
PETRO MAIL ROAD	OPEN	
PINE CAMP ROAD	OPEN	
POLIA ROAD (from HIGH DARLING RD to NOB RD)	OPEN	
POLIA ROAD (from NOB RD to SHIRE BOUNDARY)	OPEN	
POPIO ROAD	OPEN	
RED HILL ROAD	OPEN	
REMARK ROAD (from end of bitumen)	OPEN	
ROO ROO ROAD	OPEN	
RUFUS ROAD	OPEN	
SPRINGWOOD ROAD	OPEN	
TARAWI ROAD	OPEN	
TOOPEROOPNA ROAD	OPEN	
TOP HUT ROAD	OPEN	
WAMBERRA ROAD	OPEN	
WILKURRA ROAD	OPEN	
WINDAMINGLE ROAD	OPEN	

More frequent reviews may occur during periods of severe weather.

ANY PERSON DRIVING ON CLOSED ROADS WILL BE SUBJECT TO FINES AND MAY BE CHARGED FOR ANY WORKS NECESSARY TO RECTIFY THE DAMAGE.

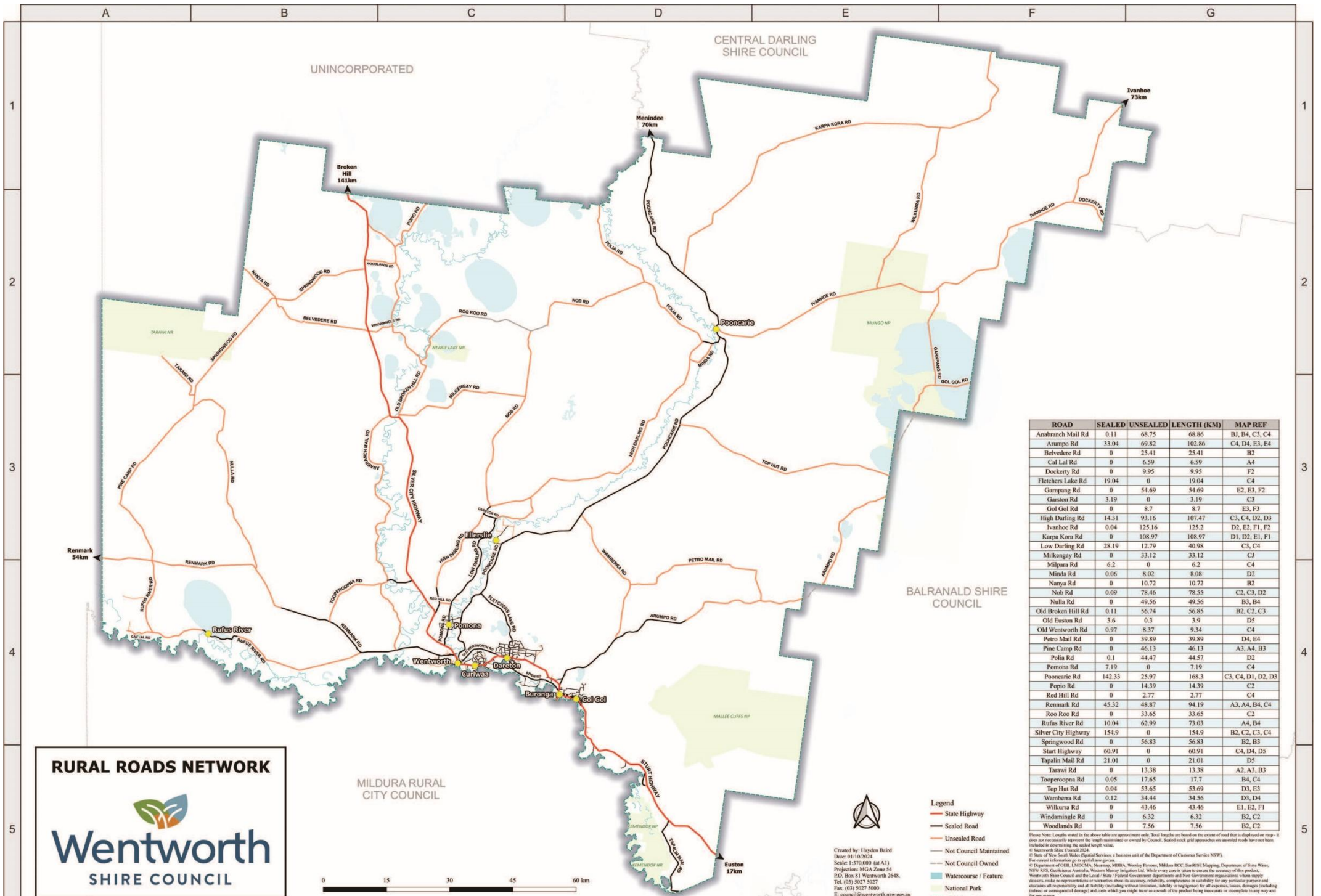

ROAD	SEALED	UNSEALED	LENGTH (KM)	MAP REF
Anabranch Mail Rd	0.11	68.75	68.86	BJ, B4, C3, C4
Anarup Rd	33.04	69.82	102.86	C4, D4, E3, E4
Belvedere Rd	0	25.41	25.41	B2
Cal Lai Rd	0	6.59	6.59	A4
Dockery Rd	0	9.95	9.95	F2
Fletchers Lake Rd	19.04	0	19.04	C4
Gampang Rd	0	54.69	54.69	E2, E3, F2
Garston Rd	3.19	0	3.19	C3
Gol Gol Rd	0	8.7	8.7	E3, F3
High Darling Rd	14.31	93.16	107.47	C3, C4, D2, D3
Ivanhoe Rd	0.04	125.16	125.2	D2, E2, F1, F2
Karpa Kora Rd	0	108.97	108.97	D1, D2, E1, F1
Low Darling Rd	28.19	12.79	40.98	C3, C4
Milkengay Rd	0	33.12	33.12	C1
Milpara Rd	6.2	0	6.2	C4
Minda Rd	0.06	8.02	8.08	D2
Nanya Rd	0	10.72	10.72	B2
Nob Rd	0.09	78.46	78.55	C2, C3, D2
Nulla Rd	0	49.56	49.56	B3, B4
Old Broken Hill Rd	0.11	56.74	56.85	B2, C2, C3
Old Euston Rd	3.6	0.3	3.9	D5
Old Wentworth Rd	0.97	8.37	9.34	C4
Petro Mail Rd	0	39.89	39.89	D4, E4
Pine Camp Rd	0	46.13	46.13	A3, A4, B3
Polia Rd	0.1	44.47	44.57	D2
Pomona Rd	7.19	0	7.19	C4
Pooncarrie Rd	142.33	25.97	168.3	C3, C4, D1, D2, D3
Popio Rd	0	14.39	14.39	C2
Red Hill Rd	0	2.77	2.77	C4
Renmark Rd	45.32	48.87	94.19	A3, A4, B4, C4
Roo Roo Rd	0	33.65	33.65	C2
Rufus River Rd	10.04	62.99	73.03	A4, B4
Silver City Highway	154.9	0	154.9	B2, C2, C3, C4
Springwood Rd	0	56.83	56.83	B2, B3
Sturt Highway	60.91	0	60.91	C4, D4, D5
Tapalin Mail Rd	21.01	0	21.01	D5
Tarawi Rd	0	13.38	13.38	A2, A3, B3
Tooperoopa Rd	0.05	17.65	17.7	B4, C4
Top Hut Rd	0.04	53.65	53.69	D3, E3
Wamberra Rd	0.12	34.44	34.56	D3, D4
Wilkurra Rd	0	43.46	43.46	E1, E2, F1
Windmangle Rd	0	6.32	6.32	B2, C2
Woodlands Rd	0	7.56	7.56	B2, C2

RURAL ROADS NETWORK



MILDURA RURAL CITY COUNCIL

- Legend
- State Highway
 - Sealed Road
 - Unsealed Road
 - Not Council Maintained
 - Not Council Owned
 - Watercourse / Feature
 - National Park
 - LGA Boundary



Created by: Hayden Baird
Date: 01/10/2024
Scale: 1:375,000 (at A1)
Projection: MGA Zone 54
P.O. Box 81 Wentworth 2648.
Tel: (03) 5027 5027
Fax: (03) 5027 5000
E: council@wentworth.nsw.gov.au
W: www.wentworth.nsw.gov.au

