

**WENTWORTH SHIRE COUNCIL'S CURRENT ROAD CONDITION REPORT AS OF**  
**THURSDAY 16 APRIL 2026, 8:47am**  
**WILL BE RELEASED WHEN CONDITIONS CHANGE.**

ROAD NAME	STATUS	COMMENTS
ANABRANCH MAIL ROAD	CAUTION	
ARUMPO ROAD	CAUTION	
BELVEDERE ROAD	OPEN	
CAL LAL ROAD	CLOSED	
DOCKERTY ROAD	OPEN	
GARNPANG ROAD	OPEN	4WD ONLY
GOL GOL ROAD	CAUTION	
HIGH DARLING ROAD (from end of bitumen)	CAUTION	
IVANHOE ROAD	OPEN	4WD ONLY
KARPA KORA ROAD	OPEN	4WD ONLY
LOW DARLING ROAD (from end of bitumen)	OPEN	
MILKENGAY ROAD	CLOSED	
MINDA ROAD	OPEN	
NANYA ROAD	OPEN	
NOB ROAD	CLOSED	
NULLA ROAD	CLOSED	CAUTION WATER OVER ROAD
OLD BROKEN HILL ROAD	CLOSED	SEVERE STORM DAMAGE
PETRO MAIL ROAD	OPEN	
PINE CAMP ROAD	OPEN	CAUTION WATER OVER ROAD
POLIA ROAD (from HIGH DARLING RD to NOB RD)	CAUTION	
POLIA ROAD (from NOB RD to SHIRE BOUNDARY)	OPEN	4WD ONLY
POPIO ROAD	CLOSED	SEVERE STORM DAMAGE
RED HILL ROAD	OPEN	
RENMARK ROAD (from end of bitumen)	OPEN	
ROO ROO ROAD	CLOSED	SEVERE STORM DAMAGE
RUFUS RIVER ROAD	CAUTION	
SPRINGWOOD ROAD	OPEN	
TARAWI ROAD	OPEN	
TOOPEROOPNA ROAD	OPEN	
TOP HUT ROAD	CAUTION	
WAMBERRA ROAD	OPEN	
WILKURRA ROAD	OPEN	
WINDAMINGLE ROAD	CLOSED	SEVERE STORM DAMAGE

More frequent reviews may occur during periods of severe weather.

ANY PERSON DRIVING ON CLOSED ROADS WILL BE SUBJECT TO FINES AND MAY BE CHARGED FOR ANY WORKS NECESSARY TO RECTIFY THE DAMAGE.

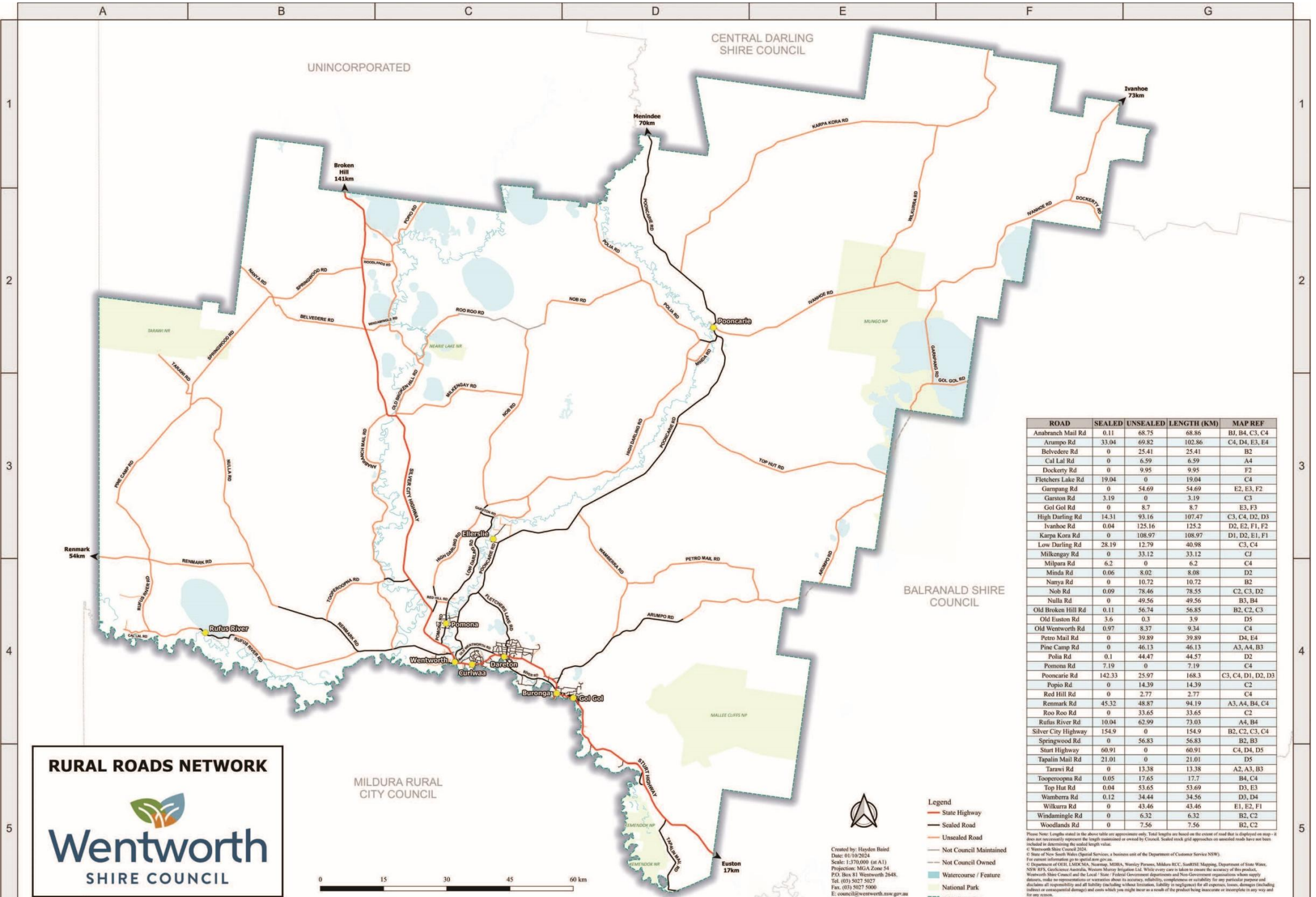

**RURAL ROADS NETWORK**



**Wentworth**  
SHIRE COUNCIL

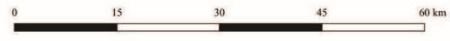

ROAD	SEALED	UNSEALED	LENGTH (KM)	MAP REF
Anabranch Mail Rd	0.11	68.75	68.86	B1, B4, C3, C4
Arumpo Rd	33.04	69.82	102.86	C4, D4, E3, E4
Belvedere Rd	0	25.41	25.41	B2
Call Lal Rd	0	6.59	6.59	A4
Dockery Rd	0	9.95	9.95	F2
Fletchers Lake Rd	19.04	0	19.04	C4
Garrupang Rd	0	54.69	54.69	E2, E3, F2
Garston Rd	3.19	0	3.19	C3
Karpa Korra Rd	0	8.7	8.7	E3, F3
High Darling Rd	14.31	93.16	107.47	C3, C4, D2, D3
Ivanhoe Rd	0.04	125.16	125.2	D2, E2, F1, F2
Karpa Korra Rd	0	108.97	108.97	D1, D2, E1, F1
Low Darling Rd	28.19	12.79	40.98	C3, C4
Milkengay Rd	0	33.12	33.12	C1
Milpara Rd	6.2	0	6.2	C4
Minda Rd	0.06	8.02	8.08	D2
Nanya Rd	0	10.72	10.72	B2
Nob Rd	0.09	78.46	78.55	C2, C3, D2
Nulla Rd	0	49.56	49.56	B3, B4
Old Broken Hill Rd	0.11	56.74	56.85	B2, C2, C3
Old Euston Rd	3.6	0.3	3.9	D5
Old Wentworth Rd	0.97	8.37	9.34	C4
Petro Mail Rd	0	39.89	39.89	D4, E4
Pine Camp Rd	0	46.13	46.13	A3, A4, B3
Polia Rd	0.1	44.47	44.57	D2
Pomona Rd	7.19	0	7.19	C4
Poomcarie Rd	142.33	25.97	168.3	C3, C4, D1, D2, D3
Popio Rd	0	14.39	14.39	C2
Red Hill Rd	0	2.77	2.77	C4
Renmark Rd	45.32	48.87	94.19	A3, A4, B4, C4
Roo Roo Rd	0	33.65	33.65	C2
Rufus River Rd	10.04	62.99	73.03	A4, B4
Silver City Highway	154.9	0	154.9	B2, C2, C3, C4
Springwood Rd	0	56.83	56.83	B2, B3
Sturt Highway	60.91	0	60.91	C4, D4, D5
Tapatin Mail Rd	21.01	0	21.01	D5
Tarawi Rd	0	13.38	13.38	A2, A3, B3
Tooperoopna Rd	0.05	17.65	17.7	B4, C4
Top Hut Rd	0.04	53.65	53.69	D3, E3
Wamberra Rd	0.12	34.44	34.56	D3, D4
Wilkurra Rd	0	43.46	43.46	E1, E2, F1
Windmangle Rd	0	6.32	6.32	B2, C2
Woodlands Rd	0	7.56	7.56	B2, C2

- Legend**
- State Highway
  - Sealed Road
  - Unsealed Road
  - Not Council Maintained
  - Not Council Owned
  - Watercourse / Feature
  - National Park
  - LGA Boundary

Created by: Hayden Baird  
Date: 01/10/2024  
Scale: 1:270,000 (at A1)  
Projection: MGA Zone 54  
P.O. Box 81 Wentworth 2648.  
Tel: (03) 5027 5027  
Fax: (03) 5027 5000  
E: council@wentworth.nsw.gov.au  
W: www.wentworth.nsw.gov.au

Please Note: Lengths stated in the above table are approximate only. Total lengths are based on the extent of road that is displayed on map - it does not necessarily represent the length maintained or owned by Council. Scaled track grid approaches on unsealed roads have not been included in determining the sealed length value.  
© Wentworth Shire Council 2024.  
© State of New South Wales (Spatial Services, a business unit of the Department of Customer Services NSW).  
© Department of OHLC, LANDiMA, Neeramp, MTRBA, Wenteley Prosons, Mikhara RCC, SouthSE Mapping, Department of State Water, NSW RFS, Geoscience Australia, Western Murray Irrigation Ltd. Whilst every care is taken to ensure the accuracy of this product, Wentworth Shire Council and the Local / State / Federal Government departments and Non-Government organisations who supply datasets, make no representation or warranties about its accuracy, reliability, completeness or suitability for any particular purpose and disclaims all responsibility and all liability (including without limitation, liability in negligence) for all expenses, losses, damages (including indirect or consequential damages) and costs which you might incur as a result of the product being inaccurate or incomplete in any way and for any reason.  
This map is not to be sold or re-used as part of a commercial product.