

WENTWORTH SHIRE COUNCIL'S CURRENT ROAD CONDITION REPORT AS OF

WEDNESDAY 3 JUNE 2026, 12:30pm

WILL BE RELEASED WHEN CONDITIONS CHANGE.

ROAD NAME	STATUS	COMMENTS
ANABRANCH MAIL ROAD	OPEN	
ARUMPO ROAD	CAUTION	4WD ONLY
BELVEDERE ROAD	OPEN	
CAL LAL ROAD	CAUTION	
DOCKERTY ROAD	OPEN	
GARNPANG ROAD	CAUTION	
GOL GOL ROAD	OPEN	
HIGH DARLING ROAD (from end of bitumen)	CAUTION	
IVANHOE ROAD	CLOSED	
KARPA KORA ROAD	OPEN	
LOW DARLING ROAD (from end of bitumen)	CAUTION	
MILKENGAY ROAD	CLOSED	
MINDA ROAD	OPEN	
NANYA ROAD	OPEN	
NOB ROAD	OPEN	
NULLA ROAD	CAUTION	
OLD BROKEN HILL ROAD	CAUTION	
PETRO MAIL ROAD	OPEN	
PINE CAMP ROAD	OPEN	
POLIA ROAD (from HIGH DARLING RD to NOB RD)	CAUTION	
POLIA ROAD (from NOB RD to SHIRE BOUNDARY)	CAUTION	
POPIO ROAD	OPEN	
RED HILL ROAD	OPEN	
REMARK ROAD (from end of bitumen)	OPEN	
ROO ROO ROAD	OPEN	
RUFUS RIVER ROAD	OPEN	
SPRINGWOOD ROAD	OPEN	
TARAWI ROAD	OPEN	
TOOPEROOPNA ROAD	OPEN	
TOP HUT ROAD	OPEN	
WAMBERRA ROAD	OPEN	
WILKURRA ROAD	OPEN	
WINDAMINGLE ROAD	OPEN	

More frequent reviews may occur during periods of severe weather.

ANY PERSON DRIVING ON CLOSED ROADS WILL BE SUBJECT TO FINES AND MAY BE CHARGED FOR ANY WORKS NECESSARY TO RECTIFY THE DAMAGE.

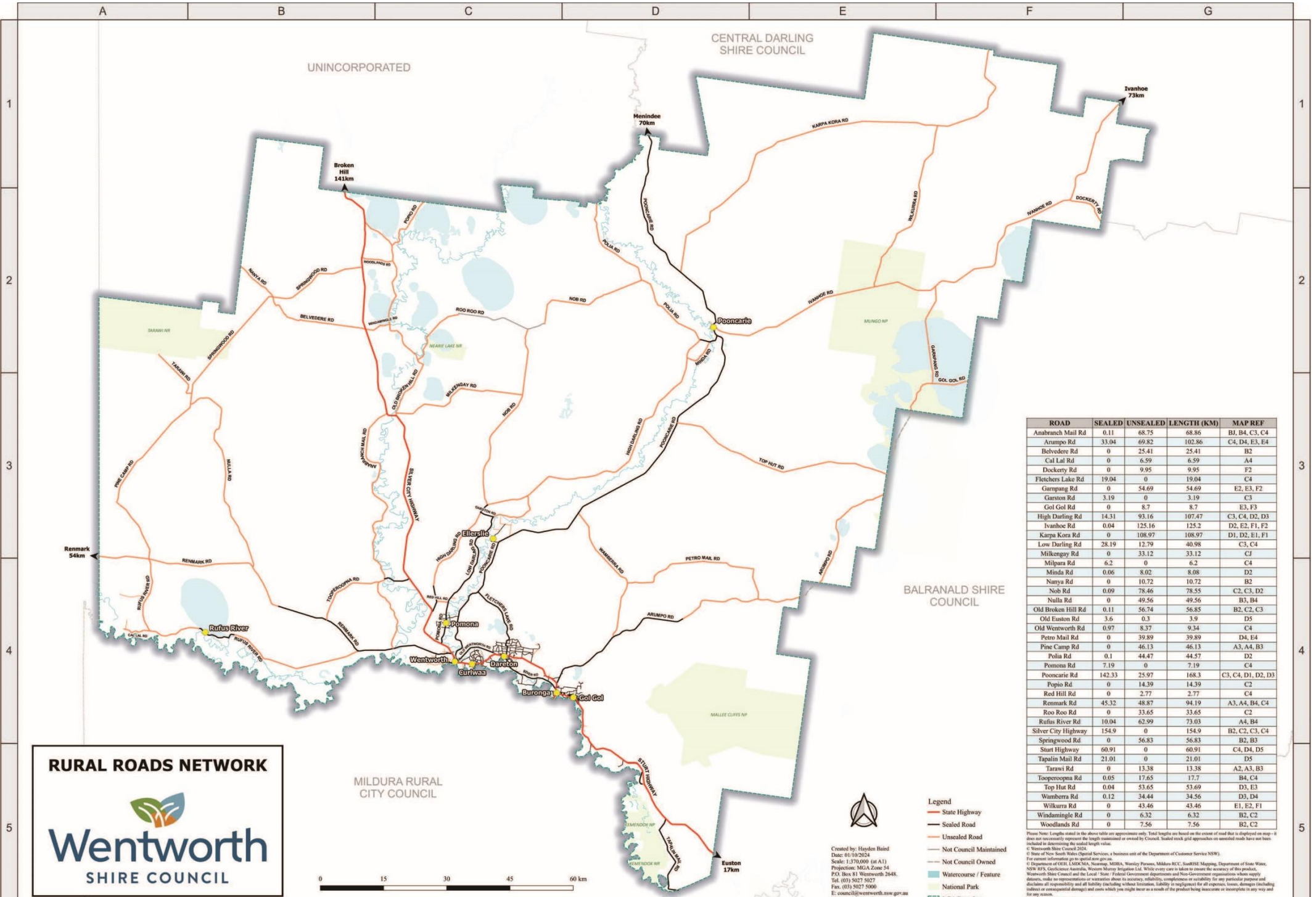

RURAL ROADS NETWORK



Wentworth
SHIRE COUNCIL

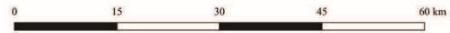

Created by: Hayden Baird
Date: 01/10/2024
Scale: 1:270,000 (at A1)
Projection: MGA Zone 54
P.O. Box 81 Wentworth 2648.
Tel: (08) 9277 5027
Fax: (08) 9277 5000
E: council@wentworth.nsw.gov.au
W: www.wentworth.nsw.gov.au



- Legend**
- State Highway
 - Sealed Road
 - Unsealed Road
 - Not Council Maintained
 - Not Council Owned
 - Watercourse / Feature
 - National Park
 - LGA Boundary

ROAD	SEALED	UNSEALED	LENGTH (KM)	MAP REF
Anabranck Mail Rd	0.11	68.75	68.86	B1, B4, C3, C4
Arampoo Rd	33.04	69.82	102.86	C4, D4, E3, E4
Belvedere Rd	0	25.41	25.41	B2
Cal Lai Rd	0	6.59	6.59	A4
Dockerty Rd	0	9.95	9.95	F2
Fletchers Lake Rd	19.04	0	19.04	C4
Garmpang Rd	0	54.69	54.69	E2, E3, F2
Garston Rd	3.19	0	3.19	C3
Karpa Korra Rd	0	8.7	8.7	E3, F3
High Darling Rd	14.31	93.16	107.47	C3, C4, D2, D3
Ivanhoe Rd	0.04	125.16	125.2	D2, E2, F1, F2
Karpa Korra Rd	0	108.97	108.97	D1, D2, E1, F1
Low Darling Rd	28.19	12.79	40.98	C3, C4
Milkgangay Rd	0	33.12	33.12	C1
Milpara Rd	6.2	0	6.2	C4
Minda Rd	0.06	8.02	8.08	D2
Nanya Rd	0	10.72	10.72	B2
Nob Rd	0.09	78.46	78.55	C2, C3, D2
Nulla Rd	0	49.56	49.56	B3, B4
Old Broken Hill Rd	0.11	56.74	56.85	B2, C2, C3
Old Euston Rd	3.6	0.3	3.9	D5
Old Wentworth Rd	0.97	8.37	9.34	C4
Petro Mail Rd	0	39.89	39.89	D4, E4
Pine Camp Rd	0	46.13	46.13	A3, A4, B3
Polia Rd	0.1	44.47	44.57	D2
Pomona Rd	7.19	0	7.19	C4
Poomcarie Rd	142.33	25.97	168.3	C3, C4, D1, D2, D3
Popio Rd	0	14.39	14.39	C2
Red Hill Rd	0	2.77	2.77	C4
Renmark Rd	45.32	48.87	94.19	A3, A4, B4, C4
Roo Roo Rd	0	33.65	33.65	C2
Rufus River Rd	10.04	62.99	73.03	A4, B4
Silver City Highway	154.9	0	154.9	B2, C2, C3, C4
Springwood Rd	0	56.83	56.83	B2, B3
Sturt Highway	60.91	0	60.91	C4, D4, D5
Tapalin Mail Rd	21.01	0	21.01	D5
Tarawi Rd	0	13.38	13.38	A2, A3, B3
Tooperoopna Rd	0.05	17.65	17.7	B4, C4
Top Hut Rd	0.04	53.65	53.69	D3, E3
Wamberra Rd	0.12	34.44	34.56	D3, D4
Wilkurra Rd	0	43.46	43.46	E1, E2, F1
Windmangle Rd	0	6.32	6.32	B2, C2
Woodlands Rd	0	7.56	7.56	B2, C2

Notes: Note: Lengths stated in this document are approximate only. Total lengths are based on the extent of road that is displayed on map. It does not necessarily represent the length maintained or owned by Council. Scaled road grid approaches on unsealed roads have not been included in determining the scaled length value.
© Wentworth Shire Council 2024.
© State of New South Wales (Spatial Services), a business unit of the Department of Customer Service (NSW).
For current information go to: spatial.nsw.gov.au.
© Department of OH&L, LIDAR, NA, Seismic, MDR, Wastey Frames, Mikans RCC, SouthE Mapping, Department of State Water, NSW RFS, Geospatial Australia, Western Murray Irrigation Ltd. Whilst every care is taken to ensure the accuracy of this product, Wentworth Shire Council and the Local / State / Federal Government departments and Non-Government organisations who supply datasets, make no representations or warranties about its accuracy, reliability, completeness or suitability for any particular purpose and disclaims all responsibility and all liability (including without limitation, liability in negligence) for all expenses, losses, damages (including indirect or consequential damages) and costs which you might incur as a result of the product being inaccurate or incomplete in any way and for any reason.
* This map is not to be sold or re-used as part of a commercial product.